

ADEM Fish Tissue Monitoring Program 2013 Annual Report

Tennessee River Basin

June 11, 2014

Alabama Department of Environmental Management

Field Operations Division

Environmental Indicators Section

Aquatic Assessment Unit

TABLE OF CONTENTS

| | |
|------------------------------|-----------|
| LIST OF FIGURES | 3 |
| LIST OF TABLES | 4 |
| INTRODUCTION..... | 5 |
| METHODS | 8 |
| RESULTS | 10 |

LIST OF FIGURES

| | |
|--|-----------|
| Figure 1. CY 2013 FTMP sample locations. | 11 |
|--|-----------|

LIST OF TABLES

| | |
|--|-----------|
| Table 1. Analytical parameters for the ADEM Fish Tissue Monitoring Program..... | 9 |
| Table 2. CY 2013 FTMP sample location information; basin, locale, station ID, species collected and location description..... | 12 |
| Table 3. CY 2013 Fish Tissue Monitoring Program analytical results..... | 19 |

INTRODUCTION

The Alabama Department of Environmental Management (ADEM) and its predecessor, the Alabama Water Improvement Commission (AWIC), have collected fish for analysis of contaminant levels since 1970. For the 20 years that followed, fish collections focused on areas of known or suspected contamination. In 1991, the ADEM expanded its Fish Tissue Monitoring Program (FTMP) to provide statewide screening of bioaccumulative contaminants in fish tissue, and to provide the Alabama Department of Public Health (ADPH) with data needed for determination of potential risk to those who consume fish from Alabama waters and to issue/modify fish consumption advisories within the state. The expanded program historically exists as a cooperative effort between the ADEM, the ADPH, the Alabama Department of Conservation and Natural Resources (ADCNR) and the Tennessee Valley Authority (TVA).

Following expansion of the program to statewide screening, fish from all of Alabama's major reservoirs, rivers, streams and state-managed public fishing lakes were collected over a five-year period. Data from these locations were provided to the ADPH for issuance, modification or removal of fish consumption advisories to the public. The results of the program over the five-year period indicated that the majority of Alabama waterbodies supported healthy fish populations, with low to undetectable contaminant levels where any contaminants existed. However, the ADPH determined that fish from certain waterbodies were found to contain contaminant levels in excess of Environmental Protection Agency (EPA) and Food and Drug Administration (FDA) guidance levels.

In 1997, the FTMP was incorporated into the ADEM Watershed Management Approach. Pursuant to this approach, water quality of each major drainage basin in the state is assessed by

ADEM on a five-year rotating basis. The initial rotation was completed in 2001 with the five major basins and years sampled as follows:

- a) Black Warrior and Cahaba Rivers (1997)
- b) Tennessee River (1998)
- c) Chattahoochee and Conecuh Rivers (1999)
- d) Coosa, Tallapoosa and Alabama Rivers (2000)
- e) Escatawpa, Mobile and Tombigbee Rivers (2001)

In addition to the basin locations sampled each year, the ADEM continued to sample areas of concern outside the focus basin as needed or requested by cooperating agencies and as resources allowed. To date, samples comprised of several thousand fish have been collected from 363 sites for the FTMP.

Because of the variability in contaminant concentrations observed in fish collected from locations over several years, and the need for additional monitoring at a number of locations, the approach to annual monitoring was refined in 2002. Annual fish tissue monitoring by ADEM became multi-faceted and directed toward accomplishing three goals:

- a) Sampling locations throughout the focus basin;
- b) Repetitive sampling of sites where the ADPH has determined that EPA/FDA limits have been exceeded; and,
- c) Sampling remaining areas in Alabama where fish have not been collected for the FTMP.

Repetitive sampling of sites where EPA/FDA action levels have been exceeded proceeds as follows:

- a) Sites that exceeded EPA/FDA limits for the first time the previous year will be sampled for a minimum of two concurrent years to provide verification of contaminant concentrations as requested by the ADPH;
- b) Sites where ADPH consumption advisories currently exist will be sampled at a minimum of every three years to provide data for analysis of trends in contaminant concentrations.

The extent to which the above goals are accomplished each year is dependent upon available resources. The ADEM also continues to monitor dioxin concentrations below paper mills and sample other areas of concern as they arise and as resources allow.

In June 2006 the ADPH adopted the EPA guidance level of 0.3 ug/g mercury in fish for issuance of public consumption advisories, replacing the FDA guidance level of 1.0 ug/g previously used.

METHODS

Fish sampling and tissue preparation procedures of the FTMP are as described in the ADEM documents: *Fish Tissue Monitoring Program Sample Collection Procedures (SOP #2300)* and *Fish Tissue Monitoring Sample Processing and Data Reporting Procedures (SOP# 2301)*.

Sampling is typically conducted in the fall of the year, generally October-December for the FTMP. These months are preferred in fish tissue monitoring programs because:

- a) Organic pollutants, primarily stored in fatty (lipid) tissue, would be at the greatest concentration as fat content of fish is highest at this time of year;
- b) Target species are more easily collected while water levels are low and as water temperatures cool;
- c) Fall collections do not interfere with spawning seasons of target species.

Collection methods may include electrofishing and/or gillnets as needed. Typically six individuals of the same species are collected at each location from each of two primary feeding groups, predators and bottom-feeders. At stations where FDA and/or EPA guidance levels have been exceeded, multiple commercial and/or sport fish species may be collected if available and as resources allow. Collected fish are within a size range identified in the SOP, with the additional requirement that catfish weigh a minimum of one pound as requested by the ADPH.

After collection, fish are weighed and measured with any abnormalities noted. The skin of each fish is removed and discarded, followed by the removal of left and right side fillets that are packaged separately for laboratory analysis (Table 1) and storage as needed. Otoliths and or spines are removed from the carcass and preserved for age determinations.

Following completion of analyses, all data are compiled and distributed to cooperating agencies and a press release is issued to provide analytical results to the public.

Table 1. Analytical parameters for the ADEM Fish Tissue Monitoring Program.

| Parameter | Method | RL | MDL | FDA Guidance Level | EPA Guidance Level |
|------------------------|-----------------|-----------|------------|-----------------------|--------------------|
| Arsenic, Total | EPA200.9 | | 0.179 ug/g | | |
| Cadmium | EPA200.9 | | 0.005 ug/g | | |
| Mercury, Total | EPA245.6 | 0.01 ug/g | | 1.0 ug/g | 0.33 ug/g |
| Selenium, Total | EPA200.9 | | 0.25 ug/g | | |
| Chlordane, Total | SW8081A | 0.01 ug/g | | 0.3 ug/g | |
| 4,4-DDD | SW8081A | 0.01 ug/g | | Total DDT 5.0 ug/g | |
| 4,4-DDE | SW8081A | 0.01 ug/g | | | |
| 4,4-DDT | SW8081A | 0.01 ug/g | | | |
| 2,4-DDD | SW8081A | 0.01 ug/g | | | |
| 2,4-DDE | SW8081A | 0.01 ug/g | | | |
| 2,4-DDT | SW8081A | 0.01 ug/g | | | |
| Chlorpyrifos | SW8081A | 0.01 ug/g | | | |
| Dieldrin | SW8081A | 0.01 ug/g | | 0.3 ug/g | |
| Endosulfan I | SW8081A | 0.01 ug/g | | | |
| Endosulfan II | SW8081A | 0.01 ug/g | | | |
| Endrin | SW8081A | 0.01 ug/g | | | |
| gamma-BHC (Lindane) | SW8081A | 0.01 ug/g | | | |
| Heptachlor | SW8081A | 0.01 ug/g | | 0.3 ug/g | |
| Heptachlor Epoxide | SW8081A | 0.01 ug/g | | 0.3 ug/g | |
| Hexachlorobenzene | SW8081A | 0.05 ug/g | | | |
| Mirex | SW8081A | 0.01 ug/g | | 0.1 ug/g | |
| Arochlor 1016 | SW8082 | 0.05 ug/g | | | |
| Arochlor 1221 | SW8082 | 0.05 ug/g | | | |
| Arochlor 1232 | SW8082 | 0.05 ug/g | | | |
| Arochlor 1242 | SW8082 | 0.05 ug/g | | | |
| Arochlor 1248 | SW8082 | 0.05 ug/g | | | |
| Arochlor 1254 | SW8082 | 0.05 ug/g | | | |
| Arochlor 1260 | SW8082 | 0.05 ug/g | | | |
| Total PCBs | SW8082 | 0.05 ug/g | | 2.0 ug/g | |
| Toxaphene | SW8081A | 0.05 ug/g | | 5.0 ug/g | |
| 2, 3, 7, 8 TCDD Dioxin | EPA 1613 / 8290 | 1.0 ppt | | 7.0 ppt | |
| Percent lipids | SW3640A | 0.10% | | | |

RESULTS

From September through December 2013, 569 fish (8 different species) from 51 locations (Figure 1 and Table 2) were collected for the FTMP. Forty-one different waterbodies were sampled. Eighteen locations with current ADPH consumption advisories for mercury were sampled and two locations downstream of paper mills were sampled for dioxin analysis. Analytical results for the 2013 FTMP are presented in Table 3.

ADEM's monitoring program also includes an evaluation of the physical condition of important sport and/or commercial fish species. Results of the evaluation indicate the majority of the fish evaluated were in good to excellent condition. Fish were also checked for external anomalies, such as lesions, tumors, parasites and deformities. Some 90 percent of the fish observed had no anomalies, a value similar to those of previous years. The most commonly observed anomalies were lesions on the body surface. The occurrence of lesions on fish during spring and fall may be the result of bacterial infections associated with changing water temperatures, spawning stress or a combination of natural occurrences. These infections are not dangerous to the consumer and the fish are edible if properly prepared.

The focus basins for the 2014 sample season are the Perdido-Escambia, Choctawhatchee and Chattahoochee River basins. Sample location selection is ongoing and sampling will begin in September/October 2014.

The ADPH provides information on current fish consumption advisories in Alabama as well as nutritional information and safe practices for selecting and preparing fish at <http://www.adph.org/tox/index.asp?id=1360>.

For more information regarding ADEM's Fish Tissue Monitoring Program please contact Michael Len at 334-260-2787.

Figure 1. CY 2013 FTMP sample locations.

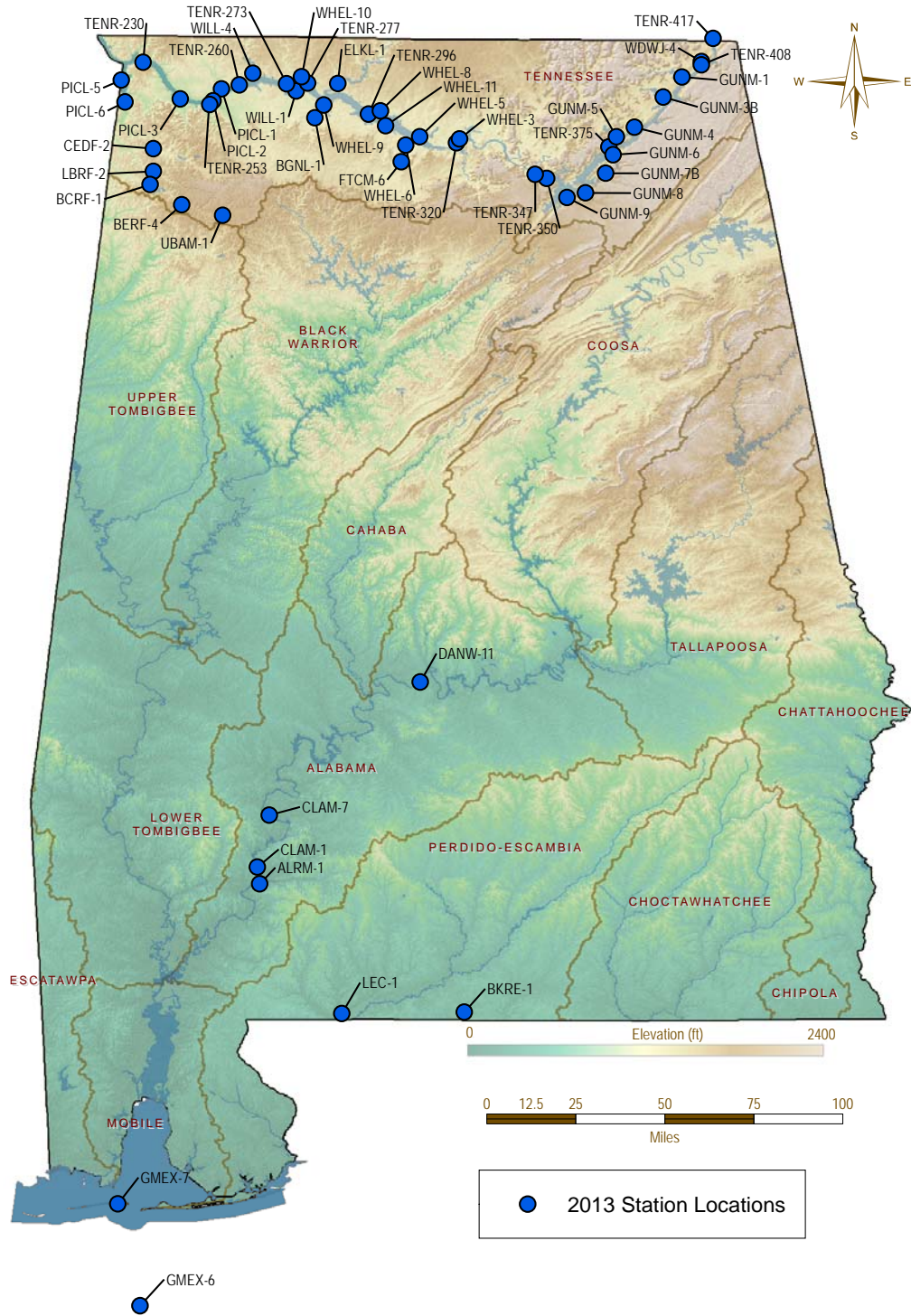

Table 2. CY 2013 FTMP sample location information; basin, locale, station ID, species collected and location description.

| Basin | Locale | Station ID | County | Species Collected | Location Description |
|--------------------|--------------------|------------|----------|------------------------------------|---|
| | Gulf Of Mexico | GMEX-6 | Mobile | Red Snapper | Gulf of Mexico. |
| | Gulf Of Mexico | GMEX-7 | Mobile | Spanish mackerel | Gulf of Mexico |
| Alabama R | Alabama R | ALRM-1 | Monroe | Channel catfish Largemouth bass | Approximately 2.0 miles downstream of AL Hwy 12/US Hwy 84. River miles 65-66. |
| Alabama R | Ciaiborne Res | CLAM-1 | Monroe | Largemouth bass | Lower reservoir. Deepest point, main river channel, dam forebay. |
| Alabama R | Ciaiborne Res | CLAM-7 | Clarke | Largemouth bass | Ciaiborne Reservoir in vicinity of Lower Peachtree access area approximately river mile 96. Vicinity of the intersection of Clarke, Monroe and Wilcox Counties. |
| Alabama R | Dannelly Res | DANW-11 | Dallas | Channel catfish Spotted bass | Approximately 7.5 miles upstream of AL Hwy 41. Alabama River miles 214.9-216.9. Lat/Lon calculated at river mile 214.9. |
| Perdido-Escambia R | Blackwater R | BKRE-1 | Escambia | Spotted bass Largemouth bass | Deepest point, main river channel, approximately 0.5 miles upstream of Co. Rd. 4. |
| Perdido-Escambia R | Little Escambia Ck | LEC-1 | Escambia | Largemouth bass Spotted bass | Little Escambia Creek, Escambia Co at US Hwy 31/29 bridge. |

Table 2. CY 2013 FTMP sample location information; basin, locale, station ID, species collected and location description.

| Basin | Locale | Station ID | County | Species Collected | Location Description |
|-------------|--------------|------------|----------|---|---|
| Tennessee R | Bakers Ck | WHEL-11 | Morgan | Channel catfish Largemouth bass | Bakers Creek upstream of Bakers Creek/Tennessee River confluence. |
| Tennessee R | Bear Ck | BERF-4 | Franklin | Channel catfish Spotted bass | Bear Creek at Franklin Co Rd. 53, river mile 95.7. |
| Tennessee R | Bear Ck | PICL-5 | Colbert | Channel catfish Largemouth bass | Main creek channel at Bear Creek embayment. Pickwick Reservoir, Bear Creek embayment, at Bear Creek mile 8.0 approximately 5 miles downstream of Buzzard Roost/Bear Creek confluence. |
| Tennessee R | Bear Ck | PICL-6 | Colbert | Channel catfish Largemouth bass | Bear Creek at Allsboro Rd. |
| Tennessee R | Bear Ck Res | BCRF-1 | Franklin | Channel catfish Largemouth bass | Dam forebay area of Bear Creek Reservoir. Bear Creek mile 75. |
| Tennessee R | Big Nance Ck | BGNL-1 | Lawrence | Creek chubsucker Spotted sucker Largemouth bass | Big Nance Creek in the vicinity of Lawrence Co. Rd. 25. |
| Tennessee R | Big Nance Ck | WILL-1 | Lawrence | Channel catfish Largemouth bass | Deepest point, main creek channel, Big Nance Creek embayment, immediately upstream of AL Hwy 101 bridge. |

Table 2. CY 2013 FTMP sample location information; basin, locale, station ID, species collected and location description.

| Basin | Locale | Station ID | County | Species Collected | Location Description |
|-------------|--------------|------------|------------|------------------------------------|---|
| Tennessee R | Cane Ck | PICL-3 | Colbert | Channel catfish Largemouth bass | Cane Creek embayment approximately 1 mile upstream of confluence with Tennessee River. |
| Tennessee R | Cedar Ck Res | CEDF-2 | Franklin | Channel catfish Largemouth bass | Dam forebay to 1.0 mile upstream of the dam. |
| Tennessee R | Crow Ck | GUNM-1 | Jackson | Channel catfish Largemouth bass | Deepest point, main creek channel, Crow Creek embayment, approximately 0.5 mile downstream of US Hwy 72 bridge. |
| Tennessee R | Cypress Ck | PICL-1 | Lauderdale | Channel catfish Largemouth bass | Deepest point, main creek channel, Cypress Creek embayment, approximately 0.5 mile upstream of AL Hwy 20. |
| Tennessee R | Dry Ck | GUNM-4 | Jackson | Channel catfish Largemouth bass | Deepest point, main creek channel, Roseberry/Dry Creek embayment, approximately 0.5 mile downstream of Jackson County Park. |
| Tennessee R | Elk R | ELKL-1 | Lauderdale | Channel catfish Largemouth bass | Elk River embayment approximately river mile 6 (NE 1/4, Sec 12). |
| Tennessee R | Flint Ck | FTCM-6 | Morgan | Channel catfish Largemouth bass | Flint Creek downstream of Flint Creek/West Flint Creek confluence. Vicinity of US Hwy 31. |
| Tennessee R | Flint Ck | WHEL-6 | Morgan | Channel catfish Largemouth bass | Deepest point, main creek channel, Flint Creek embayment, 1 mile downstream of Co Rd 67 bridge at public access area. |

Table 2. CY 2013 FTMP sample location information; basin, locale, station ID, species collected and location description.

| Basin | Locale | Station ID | County | Species Collected | Location Description |
|-------------|--------------------|------------|-----------|------------------------------------|---|
| Tennessee R | Guntersville Res | TENR-350 | Marshall | Channel catfish Largemouth bass | Dam forebay area. Tennessee River mile 350, downstream of Honeycomb Creek. |
| Tennessee R | Guntersville Res | TENR-375 | Jackson | Channel catfish Largemouth bass | Guntersville Reservoir, TRM-375 between the confluences of South Sauty Creek and the Tennessee River and North Sauty Creek and the Tennessee River. |
| Tennessee R | Guntersville Res | TENR-408 | Jackson | Channel catfish Largemouth bass | Guntersville Reservoir, vicinity of Tennessee River mile 408. Just downstream of Widows Creek. |
| Tennessee R | Indian Ck | WHEL-3 | Madison | Channel catfish Largemouth bass | Deepest point, main creek channel, Indian Creek embayment, 1 mile upstream of lake confluence. |
| Tennessee R | Limestone Ck | WHEL-5 | Limestone | Channel catfish Largemouth bass | Limestone Creek embayment beginning approximately 1 mile upstream of confluence with Tennessee River. |
| Tennessee R | Little Bear Ck Res | LBRF-2 | Franklin | Channel catfish Largemouth bass | Dam forebay area. Little Bear Creek mile 12.5. |
| Tennessee R | Mud Ck | GUNM-3B | Jackson | Channel catfish Largemouth bass | Mud Creek embayment upstream of Jackson Co Rd 213. |
| Tennessee R | N Sauty Ck | GUNM-5 | Jackson | Channel catfish Largemouth bass | Deepest point, main creek channel, North Sauty Creek embayment, immediately upstream of AL Hwy 79 bridge. |

Table 2. CY 2013 FTMP sample location information; basin, locale, station ID, species collected and location description.

| Basin | Locale | Station ID | County | Species Collected | Location Description |
|-------------|-----------------|------------|------------|------------------------------------|---|
| Tennessee R | Pickwick Res | TENR-230 | Colbert | Channel catfish Largemouth bass | Vicinity of Tennessee River mile 230, 2.5 miles upstream of Tennessee River/Second Creek confluence. |
| Tennessee R | Pickwick Res | TENR-253 | Lauderdale | Channel catfish Largemouth bass | Pickwick Reservoir between Tennessee River miles 251.0-255.0, near Sheffield, AL. |
| Tennessee R | Round Island Ck | WHEL-8 | Limestone | Channel catfish Largemouth bass | Deepest point, main creek channel, Round Island Creek embayment, approximately 1.5 miles upstream of lake confluence. |
| Tennessee R | S Saaty Ck | GUNM-6 | Jackson | Channel catfish Largemouth bass | Deepest point, main creek channel, South Saaty Creek embayment, immediately upstream of Co Rd 67 bridge. |
| Tennessee R | Second Ck | WHEL-10 | Lauderdale | Channel catfish Largemouth bass | Deepest point, main creek channel, Second Creek embayment, approximately 0.5 mile downstream of Hwy 72 bridge. |
| Tennessee R | Shoal Ck | WILL-4 | Lauderdale | Channel catfish Largemouth bass | Deepest point, main creek channel, Shoal Creek embayment, immediately upstream of US Hwy 72 bridge. |
| Tennessee R | Short Ck | GUNM-8 | Marshall | Channel catfish Largemouth bass | Deepest point, main creek channel, Short Creek embayment, immediately upstream of AL Hwy 227 bridge. |

Table 2. CY 2013 FTMP sample location information; basin, locale, station ID, species collected and location description.

| Basin | Locale | Station ID | County | Species Collected | Location Description |
|-------------|---------------|------------|------------|--|---|
| Tennessee R | Spring Ck | GUNM-9 | Marshall | Spotted bass Channel catfish Largemouth bass | Deepest point, main creek channel, Spring Creek embayment, immediately upstream of AL Hwy 227 bridge. |
| Tennessee R | Spring Ck | PICL-2 | Colbert | Channel catfish Largemouth bass | Spring Creek embayment approximately 1 mile upstream of Pickwick Reservoir confluence. |
| Tennessee R | Spring Ck | WHEL-9 | Lawrence | Channel catfish Largemouth bass | Deepest point, main creek channel, Spring Creek embayment, approximately 0.5 mile upstream of Co Rd 400 bridge. |
| Tennessee R | Tennessee R | TENR-417 | Jackson | Channel catfish Largemouth bass | At AL/TN stateline just upstream of Long Island at RM 417. |
| Tennessee R | Town Ck | GUNM-7B | Marshall | Channel catfish Largemouth bass | Town Creek embayment approximately 4 miles upstream of AL Hwy 227. |
| Tennessee R | U Bear Ck Res | UBAM-1 | Marion | Channel catfish Largemouth bass | Upper Bear Creek Reservoir dam forebay area. Upper Bear Creek mile 115. |
| Tennessee R | Wheeler Res | TENR-277 | Lauderdale | Channel catfish Largemouth bass | Upstream of the dam at Tennessee River mile 277.0, near the confluence of First Creek with the main channel. |

Table 2. CY 2013 FTMP sample location information; basin, locale, station ID, species collected and location description.

| Basin | Locale | Station ID | County | Species Collected | Location Description |
|-------------|-------------|------------|------------|------------------------------------|--|
| Tennessee R | Wheeler Res | TENR-296 | Limestone | Channel catfish Largemouth bass | Mid station, main river channel, Tennessee River mile 296. |
| Tennessee R | Wheeler Res | TENR-320 | Madison | Channel catfish Largemouth bass | Vicinity of Tennessee River mile 320. 0.9 miles upstream of Colaco Creek and 1.0 mile downstream of Indian Creek. |
| Tennessee R | Wheeler Res | TENR-347 | Marshall | Channel catfish Largemouth bass | Wheeler Reservoir, Tennessee River mile 347, 2.0 miles downstream of Gunter'sville dam. |
| Tennessee R | Widows Ck | WDWJ-4 | Jackson | Yellow bullhead Largemouth bass | Stretch of Widows Creek from 1.5 miles upstream of Tennessee River confluence to first bridge crossing (Million Dollar Bridge). Begin collection at the bridge crossing and commence downstream. |
| Tennessee R | Wilson Res | TENR-260 | Lauderdale | Channel catfish Largemouth bass | Dam forebay at Tennessee River mile 259.5. |
| Tennessee R | Wilson Res | TENR-273 | Lauderdale | Channel catfish Largemouth bass | Tennessee River miles 272.0-274.0, 1.0 mile downstream of Blue Water Creek. |



CY2013 FISH TISSUE MONITORING

June 1st 2014

GMEX-6, Gulf Of Mexico - Gulf of Mexico.

Red Snapper (*Lutjanus campechanus*)

| | Fish 1 | Fish 2 | Fish 3 | Fish 4 | Fish 5 | Fish 6 |
|-----------------|----------|----------|----------|----------|----------|----------|
| Length (mm) | 410 | 395 | 405 | 332 | 443 | 359 |
| Length (inches) | 16.14 | 15.55 | 15.94 | 13.07 | 17.44 | 14.13 |
| Weight (g) | 906 | 890 | 774 | 546 | 1,092 | 690 |
| Weight (oz) | 31.96 | 31.39 | 27.30 | 19.26 | 38.52 | 24.34 |
| Sex/Age | F/3 | F/3 | F/2 | M/2 | M/2 | M/2 |
| Age Method | Otolith | Otolith | Otolith | Otolith | Otolith | Otolith |
| Collection Date | 09-12-13 | 09-12-13 | 09-12-13 | 09-12-13 | 09-12-13 | 09-12-13 |
| Skin on Fillet | N | N | N | N | N | N |

Composite - 6 Fish

Bottle Code: 9/12/2013 GMEX-6 RSN 01-06

| | |
|----------------------------|---------|
| 2,4-DDD ug/g | < .01 |
| 2,4-DDE ug/g | < .01 |
| 2,4-DDT ug/g | < .01 |
| 4,4-DDD ug/g | < .01 |
| 4,4-DDE ug/g | < .01 |
| 4,4-DDT ug/g | < .01 |
| Arochlor 1016 ug/g | < .05 |
| Arochlor 1221 ug/g | < .05 |
| Arochlor 1232 ug/g | < .05 |
| Arochlor 1242 ug/g | < .05 |
| Arochlor 1248 ug/g | < .05 |
| Arochlor 1254 ug/g | < .05 |
| Arochlor 1260 ug/g | < .05 |
| Total PCB's ug/g | < .05 |
| Arsenic ug/g | < .1426 |
| CADMIUM, TOTAL ug/g | .013 JI |
| Chlordane ug/g | < .01 |
| Dursban(chlorpyrifos) ug/g | < .01 |
| Dieldrin ug/g | < .01 |
| Endosulfan I ug/g | < .01 |
| Endosulfan II ug/g | < .01 |
| Endrin ug/g | < .01 |
| Heptachlor ug/g | < .01 |
| Heptachlor-epoxide ug/g | < .01 |
| Hexachlorobenzene ug/g | < .05 |
| Lindane (gamma BHC) ug/g | < .01 |
| Lipid % | .12 |
| Mercury ug/g | .125 |
| Mirex ug/g | < .01 |
| Selenium ug/g | .32 JI |
| Toxaphene ug/g | < .05 |

GMEX-7, Gulf Of Mexico - Gulf of Mexico

Spanish Mackerel (*Scomberomorus maculatus*)

| | Fish 1 | Fish 2 | Fish 3 | Fish 4 | Fish 5 | Fish 6 |
|-----------------|----------|----------|----------|----------|----------|----------|
| Length (mm) | 685 | 630 | 635 | 609 | 526 | 467 |
| Length (inches) | 26.97 | 24.80 | 25.00 | 23.98 | 20.71 | 18.39 |
| Weight (g) | 2,186 | 1,682 | 1,602 | 1,470 | 916 | 556 |
| Weight (oz) | 77.11 | 59.33 | 56.51 | 51.85 | 32.31 | 19.61 |
| Sex/Age | M/2 | M/1 | M/2 | M/2 | M/1 | M/1 |
| Age Method | Otolith | Otolith | Otolith | Otolith | Otolith | Otolith |
| Collection Date | 10-28-13 | 10-28-13 | 10-28-13 | 10-28-13 | 10-28-13 | 10-28-13 |
| Skin on Fillet | N | N | N | N | N | N |

Composite - 6 Fish

Bottle Code: 10/28/2013 GMEX-7 SPM 01-06

| | |
|----------------------------|---------|
| 2,4-DDD ug/g | < .01 |
| 2,4-DDE ug/g | < .01 |
| 2,4-DDT ug/g | < .01 |
| 4,4-DDD ug/g | < .01 |
| 4,4-DDE ug/g | < .01 |
| 4,4-DDT ug/g | < .01 |
| Arochlor 1016 ug/g | < .05 |
| Arochlor 1221 ug/g | < .05 |
| Arochlor 1232 ug/g | < .05 |
| Arochlor 1242 ug/g | < .05 |
| Arochlor 1248 ug/g | < .05 |
| Arochlor 1254 ug/g | < .05 |
| Arochlor 1260 ug/g | < .05 |
| Total PCB's ug/g | < .05 |
| Arsenic ug/g | .37 JI |
| CADMIUM, TOTAL ug/g | < .0076 |
| Chlordane ug/g | < .01 |
| Dursban(chlorpyrifos) ug/g | < .01 |
| Dieldrin ug/g | < .01 |
| Endosulfan I ug/g | < .01 |
| Endosulfan II ug/g | < .01 |
| Endrin ug/g | < .01 |
| Heptachlor ug/g | < .01 |
| Heptachlor-epoxide ug/g | < .01 |
| Hexachlorobenzene ug/g | < .05 |
| Lindane (gamma BHC) ug/g | < .01 |
| Lipid % | 3.345 |
| Mercury ug/g | .19 |
| Mirex ug/g | < .01 |
| Selenium ug/g | .38 JI |
| Toxaphene ug/g | < .05 |

ALRM-1, Alabama R - Approximately 2.0 miles downstream of AL Hwy 12/US Hwy 84. River miles 65-66.

Channel Catfish (*Ictalurus punctatus*)

| | Fish 1 | Fish 2 | Fish 3 | Fish 4 | Fish 5 | Fish 6 |
|-----------------|----------|----------|----------|----------|----------|----------|
| Length (mm) | 360 | 645 | 420 | 435 | 460 | 380 |
| Length (inches) | 14.17 | 25.39 | 16.54 | 17.13 | 18.11 | 14.96 |
| Weight (g) | 338 | 872 | 604 | 762 | 784 | 452 |
| Weight (oz) | 11.92 | 30.76 | 21.31 | 26.88 | 27.65 | 15.94 |
| Sex/Age | F/5 | M/6 | M/6 | F/5 | F/5 | M/4 |
| Age Method | Spine | Spine | Spine | Spine | Spine | Spine |
| Collection Date | 11-13-13 | 11-13-13 | 11-13-13 | 11-13-13 | 11-13-13 | 11-13-13 |
| Skin on Fillet | N | N | N | N | N | N |
| Mercury ug/g | < .019 | < .022 | < .022 | < .022 | < .022 | < .022 |

| Composite - 6 Fish | |
|---|---------|
| Bottle Code: 11/13/2013 ALRM-1 CHC 01-06 | |
| 2,3,7,8-TCDD Dioxin ppt | < .5 |
| 2,4-DDD ug/g | < .01 |
| 2,4-DDE ug/g | < .01 |
| 2,4-DDT ug/g | < .01 |
| 4,4-DDD ug/g | < .01 |
| 4,4-DDE ug/g | < .01 |
| 4,4-DDT ug/g | < .01 |
| Arochlor 1016 ug/g | < .05 |
| Arochlor 1221 ug/g | < .05 |
| Arochlor 1232 ug/g | < .05 |
| Arochlor 1242 ug/g | < .05 |
| Arochlor 1248 ug/g | < .05 |
| Arochlor 1254 ug/g | < .05 |
| Arochlor 1260 ug/g | < .05 |
| Total PCB's ug/g | < .05 |
| Arsenic ug/g | < .2098 |
| CADMIUM, TOTAL ug/g | < .0076 |
| Chlordane ug/g | < .01 |
| Dursban(chlorpyrifos) ug/g | < .01 |
| Dieldrin ug/g | < .01 |
| Endosulfan I ug/g | < .01 |
| Endosulfan II ug/g | < .01 |
| Endrin ug/g | < .01 |
| Heptachlor ug/g | < .01 |
| Heptachlor-epoxide ug/g | < .01 |
| Hexachlorobenzene ug/g | < .05 |
| Lindane (gamma BHC) ug/g | < .01 |
| LIPIDS (OUTSIDE LAB) % | .8 |
| Lipid % | .225 |
| Mirex ug/g | < .01 |
| Selenium ug/g | < .2645 |
| Toxaphene ug/g | < .05 |

ALRM-1, Alabama R - Approximately 2.0 miles downstream of AL Hwy 12/US Hwy 84. River miles 65-66.

Largemouth Bass (*Micropterus salmoides*)

| | Fish 1 | Fish 2 | Fish 3 | Fish 4 | Fish 5 | Fish 6 |
|-----------------|----------|----------|----------|----------|----------|----------|
| Length (mm) | 430 | 455 | 330 | 380 | 365 | 325 |
| Length (inches) | 16.93 | 17.91 | 12.99 | 14.96 | 14.37 | 12.80 |
| Weight (g) | 1,222 | 1,560 | 436 | 664 | 640 | 444 |
| Weight (oz) | 43.10 | 55.03 | 15.38 | 23.42 | 22.58 | 15.66 |
| Sex/Age | F/4 | F/4 | F/2 | M/4 | F/3 | M/2 |
| Age Method | Otolith | Otolith | Otolith | Otolith | Otolith | Otolith |
| Collection Date | 11-13-13 | 11-13-13 | 11-13-13 | 11-13-13 | 11-13-13 | 11-13-13 |
| Skin on Fillet | N | N | N | N | N | N |
| Mercury ug/g | .172 | .177 | < .022 | .2 | .36 | .098 |

| Composite - 6 Fish | |
|---|---------|
| Bottle Code: 11/13/2013 ALRM-1 LMB 01-06 | |
| 2,3,7,8-TCDD Dioxin ppt | < .5 |
| 2,4-DDD ug/g | < .01 |
| 2,4-DDE ug/g | < .01 |
| 2,4-DDT ug/g | < .01 |
| 4,4-DDD ug/g | < .01 |
| 4,4-DDE ug/g | < .01 |
| 4,4-DDT ug/g | < .01 |
| Arochlor 1016 ug/g | < .05 |
| Arochlor 1221 ug/g | < .05 |
| Arochlor 1232 ug/g | < .05 |
| Arochlor 1242 ug/g | < .05 |
| Arochlor 1248 ug/g | < .05 |
| Arochlor 1254 ug/g | < .05 |
| Arochlor 1260 ug/g | < .05 |
| Total PCB's ug/g | < .05 |
| Arsenic ug/g | < .2098 |
| CADMIUM, TOTAL ug/g | < .0076 |
| Chlordane ug/g | < .01 |
| Dursban(chlorpyrifos) ug/g | < .01 |
| Dieldrin ug/g | < .01 |
| Endosulfan I ug/g | < .01 |
| Endosulfan II ug/g | < .01 |
| Endrin ug/g | < .01 |
| Heptachlor ug/g | < .01 |
| Heptachlor-epoxide ug/g | < .01 |
| Hexachlorobenzene ug/g | < .05 |
| Lindane (gamma BHC) ug/g | < .01 |
| LIPIDS (OUTSIDE LAB) % | .6 |
| Lipid % | .265 |
| Mirex ug/g | < .01 |
| Selenium ug/g | < .2645 |
| Toxaphene ug/g | < .05 |

Monroe County

Lat/Lon: 31.61741 / -87.55058

CLAM-1, Claiborne Res - Lower reservoir. Deepest point, main river channel, dam forebay.

Largemouth Bass (Micropterus salmoides)

| | Fish 1 | Fish 2 | Fish 3 | Fish 4 | Fish 5 | Fish 6 |
|-----------------|--------------------------------------|----------|----------|----------|----------|----------|
| Length (mm) | 376 | 410 | 439 | 390 | 449 | 316 |
| Length (inches) | 14.80 | 16.14 | 17.28 | 15.35 | 17.68 | 12.44 |
| Weight (g) | 722 | 1,072 | 1,324 | 812 | 1,400 | 378 |
| Weight (oz) | 25.47 | 37.81 | 46.70 | 28.64 | 49.38 | 13.33 |
| Sex/Age | M/4 | F/4 | M/6 | M/5 | M/6 | M/2 |
| Age Method | Otolith | Otolith | Otolith | Otolith | Otolith | Otolith |
| Collection Date | 11-13-13 | 11-13-13 | 11-13-13 | 11-13-13 | 11-13-13 | 11-13-13 |
| Skin on Fillet | N | N | N | N | N | N |
| Lesions | Slight/Mild | | | | | |
| Comments | slight leision on the left operculum | | | | | |
| Mercury ug/g | .14 | .437 | .325 | .403 | .298 | .27 |

Clarke County

Lat/Lon: 31.82900 / -87.50253

CLAM-7, Claiborne Res - Claiborne Reservoir in vicinity of Lower Peachtree access area approximately river mile 96. Vicinity of the intersection of Clarke, Monroe and Wilcox Counties.

Largemouth Bass (Micropterus salmoides)

| | Fish 1 | Fish 2 | Fish 3 | Fish 4 | Fish 5 | Fish 6 |
|-----------------|----------|----------|----------|----------|----------|----------|
| Length (mm) | 365 | 336 | 384 | 342 | 371 | 336 |
| Length (inches) | 14.37 | 13.23 | 15.12 | 13.46 | 14.61 | 13.23 |
| Weight (g) | 610 | 468 | 662 | 542 | 602 | 452 |
| Weight (oz) | 21.52 | 16.51 | 23.35 | 19.12 | 21.23 | 15.94 |
| Sex/Age | M/3 | F/2 | M/4 | F/2 | M/3 | F/2 |
| Age Method | Otolith | Otolith | Otolith | Otolith | Otolith | Otolith |
| Collection Date | 11-14-13 | 11-14-13 | 11-14-13 | 11-14-13 | 11-14-13 | 11-14-13 |
| Skin on Fillet | N | N | N | N | N | N |
| Mercury ug/g | .236 | .222 | .283 | .251 | .191 | .284 |

DANW-11, Dannelly Res - Approximately 7.5 miles upstream of AL Hwy 41. Alabama River miles 214.9-216.9. Lat/Lon calculated at river mile 214.9.

Channel Catfish (*Ictalurus punctatus*)

| | Fish 1 | Fish 2 | Fish 3 | Fish 4 | Fish 5 | Fish 6 |
|-----------------|----------|----------|----------|----------|----------|----------|
| Length (mm) | 375 | 352 | 445 | 411 | 409 | 407 |
| Length (inches) | 14.76 | 13.86 | 17.52 | 16.18 | 16.10 | 16.02 |
| Weight (g) | 402 | 320 | 714 | 520 | 482 | 508 |
| Weight (oz) | 14.18 | 11.29 | 25.19 | 18.34 | 17.00 | 17.92 |
| Sex/Age | F/6 | F/4 | F/6 | F/6 | F/6 | M/7 |
| Age Method | Spine | Spine | Spine | Spine | Spine | Spine |
| Collection Date | 11-05-13 | 11-05-13 | 11-05-13 | 11-05-13 | 11-05-13 | 11-05-13 |
| Skin on Fillet | N | N | N | N | N | N |

Composite - 6 Fish

Bottle Code: 11/5/2013 DANW-11 CHC 01-06

| | |
|----------------------------|---------|
| 2,3,7,8-TCDD Dioxin ppt | < .5 |
| 2,4-DDD ug/g | < .01 |
| 2,4-DDE ug/g | < .01 |
| 2,4-DDT ug/g | < .01 |
| 4,4-DDD ug/g | < .01 |
| 4,4-DDE ug/g | < .01 |
| 4,4-DDT ug/g | < .01 |
| Arochlor 1016 ug/g | < .05 |
| Arochlor 1221 ug/g | < .05 |
| Arochlor 1232 ug/g | < .05 |
| Arochlor 1242 ug/g | < .05 |
| Arochlor 1248 ug/g | < .05 |
| Arochlor 1254 ug/g | < .05 |
| Arochlor 1260 ug/g | < .05 |
| Total PCB's ug/g | < .05 |
| Arsenic ug/g | < .2098 |
| CADMIUM, TOTAL ug/g | < .0076 |
| Chlordane ug/g | < .01 |
| Dursban(chlorpyrifos) ug/g | < .01 |
| Dieldrin ug/g | < .01 |
| Endosulfan I ug/g | < .01 |
| Endosulfan II ug/g | < .01 |
| Endrin ug/g | < .01 |
| Heptachlor ug/g | < .01 |
| Heptachlor-epoxide ug/g | < .01 |
| Hexachlorobenzene ug/g | < .05 |
| Lindane (gamma BHC) ug/g | < .01 |
| LIPIDS (OUTSIDE LAB) % | .9 |
| Lipid % | .465 |
| Mercury ug/g | .117 |
| Mirex ug/g | < .01 |
| Selenium ug/g | < .2645 |
| Toxaphene ug/g | < .05 |

DANW-11, Dannelly Res - Approximately 7.5 miles upstream of AL Hwy 41. Alabama River miles 214.9-216.9. Lat/Lon calculated at river mile 214.9.

Spotted Bass (Micropterus punctulatus)

| | Fish 1 | Fish 2 | Fish 3 | Fish 4 | Fish 5 | Fish 6 |
|-----------------|----------|----------|----------|----------|----------|----------|
| Length (mm) | 401 | 476 | 433 | 386 | 459 | 450 |
| Length (inches) | 15.79 | 18.74 | 17.05 | 15.20 | 18.07 | 17.72 |
| Weight (g) | 916 | 1,252 | 1,112 | 610 | 1,194 | 1,144 |
| Weight (oz) | 32.31 | 44.16 | 39.22 | 21.52 | 42.12 | 40.35 |
| Sex/Age | F/3 | F/4 | M/3 | F/2 | M/3 | M/5 |
| Age Method | Otolith | Otolith | Otolith | Otolith | Otolith | Otolith |
| Collection Date | 11-05-13 | 11-05-13 | 11-05-13 | 11-05-13 | 11-05-13 | 11-05-13 |
| Skin on Fillet | N | N | N | N | N | N |

Composite - 6 Fish

Bottle Code: 11/5/2013 DANW-11 SPB 01-06

| | |
|----------------------------|---------|
| 2,3,7,8-TCDD Dioxin ppt | < .5 |
| 2,4-DDD ug/g | < .01 |
| 2,4-DDE ug/g | < .01 |
| 2,4-DDT ug/g | < .01 |
| 4,4-DDD ug/g | < .01 |
| 4,4-DDE ug/g | < .01 |
| 4,4-DDT ug/g | < .01 |
| Arochlor 1016 ug/g | < .05 |
| Arochlor 1221 ug/g | < .05 |
| Arochlor 1232 ug/g | < .05 |
| Arochlor 1242 ug/g | < .05 |
| Arochlor 1248 ug/g | < .05 |
| Arochlor 1254 ug/g | < .05 |
| Arochlor 1260 ug/g | < .05 |
| Total PCB's ug/g | < .05 |
| Arsenic ug/g | < .2098 |
| CADMIUM, TOTAL ug/g | < .0076 |
| Chlordane ug/g | < .01 |
| Dursban(chlorpyrifos) ug/g | < .01 |
| Dieldrin ug/g | < .01 |
| Endosulfan I ug/g | < .01 |
| Endosulfan II ug/g | < .01 |
| Endrin ug/g | < .01 |
| Heptachlor ug/g | < .01 |
| Heptachlor-epoxide ug/g | < .01 |
| Hexachlorobenzene ug/g | < .05 |
| Lindane (gamma BHC) ug/g | < .01 |
| LIPIDS (OUTSIDE LAB) % | 1.3 |
| Lipid % | .775 |
| Mercury ug/g | .154 |
| Mirex ug/g | < .01 |
| Selenium ug/g | < .2645 |
| Toxaphene ug/g | < .05 |

BKRE-1, Blackwater R - Deepest point, main river channel, approximately 0.5 miles upstream of Co. Rd. 4.

Largemouth Bass (Micropterus salmoides)

| | <u>Fish 1</u> |
|-----------------|---------------|
| Length (mm) | 372 |
| Length (inches) | 14.65 |
| Weight (g) | 680 |
| Weight (oz) | 23.99 |
| Sex/Age | F/4 |
| Age Method | Otolith |
| Collection Date | 11-05-13 |
| Skin on Fillet | N |

| | |
|--------------|-----|
| Mercury ug/g | .13 |
|--------------|-----|

Spotted Bass (Micropterus punctulatus)

| | <u>Fish 1</u> | <u>Fish 2</u> | <u>Fish 3</u> | <u>Fish 4</u> | <u>Fish 5</u> |
|-----------------|---------------|---------------|---------------|---------------|---------------|
| Length (mm) | 352 | 344 | 345 | 456 | 357 |
| Length (inches) | 13.86 | 13.54 | 13.58 | 17.95 | 14.06 |
| Weight (g) | 628 | 514 | 572 | 902 | 598 |
| Weight (oz) | 22.15 | 18.13 | 20.18 | 31.82 | 21.09 |
| Sex/Age | F/5 | F/7 | M/7 | F/10 | M/8 |
| Age Method | Otolith | Otolith | Otolith | Otolith | Otolith |
| Collection Date | 11-05-13 | 11-05-13 | 11-05-13 | 11-05-13 | 11-05-13 |
| Skin on Fillet | N | N | N | N | N |

| | | | | | |
|--------------|------|------|------|-----|--------|
| Mercury ug/g | .115 | .144 | .132 | .18 | < .019 |
|--------------|------|------|------|-----|--------|

Escambia County

Lat/Lon: 31.02060 / -87.20712

LEC-1, Little Escambia Ck - Little Escambia Creek, Escambia Co at US Hwy 31/29 bridge.

Largemouth Bass (Micropterus salmoides)

| | <u>Fish 1</u> | <u>Fish 2</u> |
|-----------------|---------------|---------------|
| Length (mm) | 299 | 400 |
| Length (inches) | 11.77 | 15.75 |
| Weight (g) | 360 | 846 |
| Weight (oz) | 12.70 | 29.84 |
| Sex/Age | M/4 | F/5 |
| Age Method | Otolith | Otolith |
| Collection Date | 11-06-13 | 11-06-13 |
| Skin on Fillet | N | N |

| | | |
|--------------|--------|--------|
| Mercury ug/g | < .019 | < .019 |
|--------------|--------|--------|

Spotted Bass (Micropterus punctulatus)

| | <u>Fish 1</u> | <u>Fish 2</u> | <u>Fish 3</u> | <u>Fish 4</u> |
|-----------------|---------------|---------------|---------------|---------------|
| Length (mm) | 335 | 334 | 295 | 280 |
| Length (inches) | 13.19 | 13.15 | 11.61 | 11.02 |
| Weight (g) | 518 | 538 | 294 | 252 |
| Weight (oz) | 18.27 | 18.98 | 10.37 | 8.89 |
| Sex/Age | F/6 | F/8 | F/5 | F/5 |
| Age Method | Otolith | Otolith | Otolith | Otolith |
| Collection Date | 11-06-13 | 11-06-13 | 11-06-13 | 11-06-13 |
| Skin on Fillet | N | N | N | N |

| | | | | |
|--------------|------|--------|--------|--------|
| Mercury ug/g | .168 | < .019 | < .019 | < .019 |
|--------------|------|--------|--------|--------|

WHEL-11, Bakers Ck - Bakers Creek upstream of Bakers Creek/Tennessee River confluence.

Channel Catfish (*Ictalurus punctatus*)

| | Fish 1 | Fish 2 | Fish 3 | Fish 4 | Fish 5 | Fish 6 |
|----------------------------|----------|----------|----------|----------|----------|----------|
| Length (mm) | 372 | 490 | 479 | 445 | 390 | 382 |
| Length (inches) | 14.65 | 19.29 | 18.86 | 17.52 | 15.35 | 15.04 |
| Weight (g) | 426 | 1,004 | 1,084 | 700 | 548 | 494 |
| Weight (oz) | 15.03 | 35.42 | 38.24 | 24.69 | 19.33 | 17.43 |
| Sex/Age | M/5 | M/7 | M/7 | M/5 | M/5 | M/4 |
| Age Method | Spine | Spine | Spine | Spine | Spine | Spine |
| Collection Date | 10-01-13 | 10-01-13 | 10-01-13 | 10-01-13 | 10-01-13 | 10-01-13 |
| Skin on Fillet | N | N | N | N | N | N |
| 2,4-DDD ug/g | < .01 | < .01 | < .01 | < .01 | < .01 | < .01 |
| 2,4-DDE ug/g | < .01 | < .01 | < .01 | < .01 | < .01 | < .01 |
| 2,4-DDT ug/g | < .01 | < .01 | < .01 | < .01 | < .01 | < .01 |
| 4,4-DDD ug/g | < .01 | .013 | .031 | < .01 | < .01 | .011 |
| 4,4-DDE ug/g | .24 | .072 | .123 | .02 | .016 | .061 |
| 4,4-DDT ug/g | < .01 | < .01 | < .01 | < .01 | < .01 | < .01 |
| Arochlor 1016 ug/g | < .05 | < .05 | < .05 | < .05 | < .05 | < .05 |
| Arochlor 1221 ug/g | < .05 | < .05 | < .05 | < .05 | < .05 | < .05 |
| Arochlor 1232 ug/g | < .05 | < .05 | < .05 | < .05 | < .05 | < .05 |
| Arochlor 1242 ug/g | < .05 | < .05 | < .05 | < .05 | < .05 | < .05 |
| Arochlor 1248 ug/g | < .05 | < .05 | < .05 | < .05 | < .05 | < .05 |
| Arochlor 1254 ug/g | < .05 | < .05 | < .05 | < .05 | < .05 | < .05 |
| Arochlor 1260 ug/g | .074 | .154 | < .05 | < .05 | < .05 | < .05 |
| Total PCB's ug/g | .074 | .154 | < .05 | < .05 | < .05 | < .05 |
| Arsenic ug/g | < .1426 | < .1426 | < .1426 | < .1426 | < .1426 | < .1426 |
| CADMIUM, TOTAL ug/g | < .0076 | < .0076 | < .0076 | < .0076 | < .0076 | < .0076 |
| Chlordane ug/g | < .01 | < .01 | < .01 | < .01 | < .01 | < .01 |
| Dursban(chlorpyrifos) ug/g | < .01 | < .01 | < .01 | < .01 | < .01 | < .01 |
| Dieldrin ug/g | < .01 | < .01 | < .01 | < .01 | < .01 | < .01 |
| Endosulfan I ug/g | < .01 | < .01 | < .01 | < .01 | < .01 | < .01 |
| Endosulfan II ug/g | < .01 | < .01 | < .01 | < .01 | < .01 | < .01 |
| Endrin ug/g | < .01 | < .01 | < .01 | < .01 | < .01 | < .01 |
| Heptachlor ug/g | < .01 | < .01 | < .01 | < .01 | < .01 | < .01 |
| Heptachlor-epoxide ug/g | < .01 | < .01 | < .01 | < .01 | < .01 | < .01 |
| Hexachlorobenzene ug/g | < .05 | < .05 | < .05 | < .05 | < .05 | < .05 |
| Lindane (gamma BHC) ug/g | < .01 | < .01 | < .01 | < .01 | < .01 | < .01 |
| Lipid % | 3.57 | 6.595 | 7.74 | 2.28 | .36 | 3.505 |
| Mercury ug/g | < .019 | < .019 | < .019 | < .019 | < .019 | < .019 |
| Mirex ug/g | < .01 | < .01 | < .01 | < .01 | < .01 | < .01 |
| Selenium ug/g | < .1433 | < .1433 | < .1433 | < .1433 | < .1433 | < .1433 |
| Toxaphene ug/g | < .05 | < .05 | < .05 | < .05 | < .05 | < .05 |

WHEL-11, Bakers Ck - Bakers Creek upstream of Bakers Creek/Tennessee River confluence.

Largemouth Bass (*Micropterus salmoides*)

| | Fish 1 | Fish 2 | Fish 3 | Fish 4 | Fish 5 | Fish 6 |
|----------------------------|----------|----------|----------|----------|----------|----------|
| Length (mm) | 379 | 332 | 345 | 389 | 313 | 356 |
| Length (inches) | 14.92 | 13.07 | 13.58 | 15.31 | 12.32 | 14.02 |
| Weight (g) | 730 | 470 | 506 | 946 | 390 | 368 |
| Weight (oz) | 25.75 | 16.58 | 17.85 | 33.37 | 13.76 | 12.98 |
| Sex/Age | M/5 | M/2 | M/2 | F/3 | F/2 | F/2 |
| Age Method | Otolith | Otolith | Otolith | Otolith | Otolith | Otolith |
| Collection Date | 10-01-13 | 10-01-13 | 10-01-13 | 10-01-13 | 10-01-13 | 10-01-13 |
| Skin on Fillet | N | N | N | N | N | N |
| 2,4-DDD ug/g | < .01 | < .01 | < .01 | < .01 | < .01 | < .01 |
| 2,4-DDE ug/g | < .01 | < .01 | < .01 | < .01 | < .01 | < .01 |
| 2,4-DDT ug/g | < .01 | < .01 | < .01 | < .01 | < .01 | < .01 |
| 4,4-DDD ug/g | < .01 | < .01 | < .01 | < .01 | < .01 | < .01 |
| 4,4-DDE ug/g | < .01 | < .01 | < .01 | < .01 | < .01 | < .01 |
| 4,4-DDT ug/g | < .01 | < .01 | < .01 | < .01 | < .01 | < .01 |
| Arochlor 1016 ug/g | < .05 | < .05 | < .05 | < .05 | < .05 | < .05 |
| Arochlor 1221 ug/g | < .05 | < .05 | < .05 | < .05 | < .05 | < .05 |
| Arochlor 1232 ug/g | < .05 | < .05 | < .05 | < .05 | < .05 | < .05 |
| Arochlor 1242 ug/g | < .05 | < .05 | < .05 | < .05 | < .05 | < .05 |
| Arochlor 1248 ug/g | < .05 | < .05 | < .05 | < .05 | < .05 | < .05 |
| Arochlor 1254 ug/g | < .05 | < .05 | < .05 | < .05 | < .05 | < .05 |
| Arochlor 1260 ug/g | .081 | < .05 | < .05 | .107 | < .05 | < .05 |
| Total PCB's ug/g | .081 | < .05 | < .05 | .107 | < .05 | < .05 |
| Arsenic ug/g | < .1426 | < .1426 | < .1426 | < .1426 | < .1426 | < .1426 |
| CADMIUM, TOTAL ug/g | < .0076 | < .0076 | < .0076 | < .0076 | < .0076 | < .0076 |
| Chlordane ug/g | < .01 | < .01 | < .01 | < .01 | < .01 | < .01 |
| Dursban(chlorpyrifos) ug/g | < .01 | < .01 | < .01 | < .01 | < .01 | < .01 |
| Dieldrin ug/g | < .01 | < .01 | < .01 | < .01 | < .01 | < .01 |
| Endosulfan I ug/g | < .01 | < .01 | < .01 | < .01 | < .01 | < .01 |
| Endosulfan II ug/g | < .01 | < .01 | < .01 | < .01 | < .01 | < .01 |
| Endrin ug/g | < .01 | < .01 | < .01 | < .01 | < .01 | < .01 |
| Heptachlor ug/g | < .01 | < .01 | < .01 | < .01 | < .01 | < .01 |
| Heptachlor-epoxide ug/g | < .01 | < .01 | < .01 | < .01 | < .01 | < .01 |
| Hexachlorobenzene ug/g | < .05 | < .05 | < .05 | < .05 | < .05 | < .05 |
| Lindane (gamma BHC) ug/g | < .01 | < .01 | < .01 | < .01 | < .01 | < .01 |
| Lipid % | .215 | .175 | .215 | 1.125 | .135 | .24 |
| Mercury ug/g | .128 | < .019 | < .019 | < .019 | .101 | .113 |
| Mirex ug/g | < .01 | < .01 | < .01 | < .01 | < .01 | < .01 |
| Selenium ug/g | < .1433 | < .1433 | < .1433 | < .1433 | < .1433 | < .1433 |
| Toxaphene ug/g | < .05 | < .05 | < .05 | < .05 | < .05 | < .05 |

BERF-4, Bear Ck - Bear Creek at Franklin Co Rd. 53, river mile 95.7.

Channel Catfish (*Ictalurus punctatus*)

| | Fish 1 | Fish 2 | Fish 3 | Fish 4 | Fish 5 | Fish 6 |
|-----------------|----------|----------|----------|----------|----------|----------|
| Length (mm) | 525 | 418 | 481 | 471 | 496 | 459 |
| Length (inches) | 20.67 | 16.46 | 18.94 | 18.54 | 19.53 | 18.07 |
| Weight (g) | 1,590 | 696 | 1,106 | 1,060 | 1,222 | 1,002 |
| Weight (oz) | 56.09 | 24.55 | 39.01 | 37.39 | 43.10 | 35.34 |
| Sex/Age | | | | | | |
| Age Method | N/A | N/A | N/A | N/A | N/A | N/A |
| Collection Date | 09-18-13 | 09-18-13 | 09-18-13 | 09-18-13 | 09-18-13 | 09-18-13 |
| Skin on Fillet | N | N | N | N | N | N |
| Mercury ug/g | .916 | .239 | .279 | .193 | .331 | .395 |

Composite - 6 Fish**Bottle Code: 9/18/2013 BERF-4 CHC 01-06**

| | |
|----------------------------|---------|
| 2,4-DDD ug/g | < .01 |
| 2,4-DDE ug/g | < .01 |
| 2,4-DDT ug/g | < .01 |
| 4,4-DDD ug/g | < .01 |
| 4,4-DDE ug/g | < .01 |
| 4,4-DDT ug/g | < .01 |
| Arochlor 1016 ug/g | < .05 |
| Arochlor 1221 ug/g | < .05 |
| Arochlor 1232 ug/g | < .05 |
| Arochlor 1242 ug/g | < .05 |
| Arochlor 1248 ug/g | < .05 |
| Arochlor 1254 ug/g | < .05 |
| Arochlor 1260 ug/g | < .05 |
| Total PCB's ug/g | < .05 |
| Arsenic ug/g | < .2098 |
| CADMIUM, TOTAL ug/g | < .0076 |
| Chlordane ug/g | < .01 |
| Dursban(chlorpyrifos) ug/g | < .01 |
| Dieldrin ug/g | < .01 |
| Endosulfan I ug/g | < .01 |
| Endosulfan II ug/g | < .01 |
| Endrin ug/g | < .01 |
| Heptachlor ug/g | < .01 |
| Heptachlor-epoxide ug/g | < .01 |
| Hexachlorobenzene ug/g | < .05 |
| Lindane (gamma BHC) ug/g | < .01 |
| Lipid % | 2.475 |
| Mirex ug/g | < .01 |
| Selenium ug/g | < .2645 |
| Toxaphene ug/g | < .05 |

BERF-4, Bear Ck - Bear Creek at Franklin Co Rd. 53, river mile 95.7.

Spotted Bass (*Micropterus punctulatus*)

| | Fish 1 | Fish 2 | Fish 3 | Fish 4 | Fish 5 | Fish 6 |
|-----------------|----------|----------|----------|----------|----------|----------|
| Length (mm) | 401 | 318 | 386 | 332 | 282 | 280 |
| Length (inches) | 15.79 | 12.52 | 15.20 | 13.07 | 11.10 | 11.02 |
| Weight (g) | 836 | 398 | 734 | 408 | 231 | 267 |
| Weight (oz) | 29.49 | 14.04 | 25.89 | 14.39 | 8.15 | 9.42 |
| Sex/Age | | | | | | |
| Age Method | N/A | N/A | N/A | N/A | N/A | N/A |
| Collection Date | 09-18-13 | 09-18-13 | 09-18-13 | 09-18-13 | 09-18-13 | 09-18-13 |
| Skin on Fillet | N | N | N | N | N | N |
| Mercury ug/g | .614 | .512 | .76 | .778 | .585 | .407 |

Composite - 6 Fish**Bottle Code: 9/18/2013 BERF-4 SPB 01-06**

| | |
|----------------------------|---------|
| 2,4-DDD ug/g | < .01 |
| 2,4-DDE ug/g | < .01 |
| 2,4-DDT ug/g | < .01 |
| 4,4-DDD ug/g | < .01 |
| 4,4-DDE ug/g | < .01 |
| 4,4-DDT ug/g | < .01 |
| Arochlor 1016 ug/g | < .05 |
| Arochlor 1221 ug/g | < .05 |
| Arochlor 1232 ug/g | < .05 |
| Arochlor 1242 ug/g | < .05 |
| Arochlor 1248 ug/g | < .05 |
| Arochlor 1254 ug/g | < .05 |
| Arochlor 1260 ug/g | < .05 |
| Total PCB's ug/g | < .05 |
| Arsenic ug/g | < .2098 |
| CADMIUM, TOTAL ug/g | < .0076 |
| Chlordane ug/g | < .01 |
| Dursban(chlorpyrifos) ug/g | < .01 |
| Dieldrin ug/g | < .01 |
| Endosulfan I ug/g | < .01 |
| Endosulfan II ug/g | < .01 |
| Endrin ug/g | < .01 |
| Heptachlor ug/g | < .01 |
| Heptachlor-epoxide ug/g | < .01 |
| Hexachlorobenzene ug/g | < .05 |
| Lindane (gamma BHC) ug/g | < .01 |
| Lipid % | .19 |
| Mirex ug/g | < .01 |
| Selenium ug/g | < .2645 |
| Toxaphene ug/g | < .05 |

PICL-5, Bear Ck - Main creek channel at Bear Creek embayment. Pickwick Reservoir, Bear Creek embayment, at Bear Creek mile 8.0 approximately 5 miles downstream of Buzzard Roost/Bear Creek confluence.

Channel Catfish (*Ictalurus punctatus*)

| | Fish 1 | Fish 2 | Fish 3 | Fish 4 | Fish 5 | Fish 6 |
|-----------------|----------|----------|----------|----------|----------|----------|
| Length (mm) | 505 | | | 360 | 370 | 370 |
| Length (inches) | 19.88 | | | 14.17 | 14.57 | 14.57 |
| Weight (g) | 1,004 | | | 378 | 436 | 420 |
| Weight (oz) | 35.42 | | | 13.33 | 15.38 | 14.82 |
| Sex/Age | M/8 | M/7 | M/5 | F/6 | F/6 | M/5 |
| Age Method | Spine | Spine | Spine | Spine | Spine | Spine |
| Collection Date | 09-17-13 | 09-17-13 | 09-17-13 | 09-17-13 | 09-17-13 | 09-17-13 |
| Skin on Fillet | N | N | N | N | N | N |

| | | |
|----------|--|--|
| Comments | Length/weight data lost due to database malfunction. | Length/weight data lost due to database malfunction. |
|----------|--|--|

Composite - 6 Fish**Bottle Code: 9/17/2013 PICL-5 CHC 01-06**

| | |
|----------------------------|---------|
| 2,4-DDD ug/g | < .01 |
| 2,4-DDE ug/g | < .01 |
| 2,4-DDT ug/g | < .01 |
| 4,4-DDD ug/g | < .01 |
| 4,4-DDE ug/g | < .01 |
| 4,4-DDT ug/g | < .01 |
| Arochlor 1016 ug/g | < .05 |
| Arochlor 1221 ug/g | < .05 |
| Arochlor 1232 ug/g | < .05 |
| Arochlor 1242 ug/g | < .05 |
| Arochlor 1248 ug/g | < .05 |
| Arochlor 1254 ug/g | < .05 |
| Arochlor 1260 ug/g | < .05 |
| Total PCB's ug/g | < .05 |
| Arsenic ug/g | < .1426 |
| CADMIUM, TOTAL ug/g | .009 JI |
| Chlordane ug/g | < .01 |
| Dursban(chlorpyrifos) ug/g | < .01 |
| Dieldrin ug/g | < .01 |
| Endosulfan I ug/g | < .01 |
| Endosulfan II ug/g | < .01 |
| Endrin ug/g | < .01 |
| Heptachlor ug/g | < .01 |
| Heptachlor-epoxide ug/g | < .01 |
| Hexachlorobenzene ug/g | < .05 |
| Lindane (gamma BHC) ug/g | < .01 |
| Lipid % | 1.36 |
| Mercury ug/g | < .019 |
| Mirex ug/g | < .01 |
| Selenium ug/g | < .1433 |
| Toxaphene ug/g | < .05 |

PICL-5, Bear Ck - Main creek channel at Bear Creek embayment. Pickwick Reservoir, Bear Creek embayment, at Bear Creek mile 8.0 approximately 5 miles downstream of Buzzard Roost/Bear Creek confluence.

Largemouth Bass (*Micropterus salmoides*)

| | Fish 1 | Fish 2 | Fish 3 | Fish 4 | Fish 5 | Fish 6 |
|-----------------|----------|----------|----------|----------|----------|----------|
| Length (mm) | 390 | 385 | 360 | 330 | 350 | 355 |
| Length (inches) | 15.35 | 15.16 | 14.17 | 12.99 | 13.78 | 13.98 |
| Weight (g) | 794 | 646 | 578 | 498 | 592 | 628 |
| Weight (oz) | 28.01 | 22.79 | 20.39 | 17.57 | 20.88 | 22.15 |
| Sex/Age | F/2 | F/2 | M/3 | F/3 | F/2 | F/2 |
| Age Method | Otolith | Otolith | Otolith | Otolith | Otolith | Otolith |
| Collection Date | 09-17-13 | 09-17-13 | 09-17-13 | 09-17-13 | 09-17-13 | 09-17-13 |
| Skin on Fillet | N | N | N | N | N | N |

Composite - 6 Fish**Bottle Code: 9/17/2013 PICL-5 LMB 01-06**

| | |
|----------------------------|---------|
| 2,4-DDD ug/g | < .01 |
| 2,4-DDE ug/g | < .01 |
| 2,4-DDT ug/g | < .01 |
| 4,4-DDD ug/g | < .01 |
| 4,4-DDE ug/g | < .01 |
| 4,4-DDT ug/g | < .01 |
| Arochlor 1016 ug/g | < .05 |
| Arochlor 1221 ug/g | < .05 |
| Arochlor 1232 ug/g | < .05 |
| Arochlor 1242 ug/g | < .05 |
| Arochlor 1248 ug/g | < .05 |
| Arochlor 1254 ug/g | < .05 |
| Arochlor 1260 ug/g | < .05 |
| Total PCB's ug/g | < .05 |
| Arsenic ug/g | < .1426 |
| CADMIUM, TOTAL ug/g | < .0076 |
| Chlordane ug/g | < .01 |
| Dursban(chlorpyrifos) ug/g | < .01 |
| Dieldrin ug/g | < .01 |
| Endosulfan I ug/g | < .01 |
| Endosulfan II ug/g | < .01 |
| Endrin ug/g | < .01 |
| Heptachlor ug/g | < .01 |
| Heptachlor-epoxide ug/g | < .01 |
| Hexachlorobenzene ug/g | < .05 |
| Lindane (gamma BHC) ug/g | < .01 |
| Lipid % | .195 |
| Mercury ug/g | .158 |
| Mirex ug/g | < .01 |
| Selenium ug/g | .15 JI |
| Toxaphene ug/g | < .05 |

PICL-6, Bear Ck - Bear Creek at Allsboro Rd.

Channel Catfish (*Ictalurus punctatus*)

| | Fish 1 | Fish 2 | Fish 3 | Fish 4 | Fish 5 | Fish 6 |
|--------------------|----------|--------------------|----------|----------|----------|----------|
| Length (mm) | 490 | 425 | 382 | 430 | 355 | 358 |
| Length (inches) | 19.29 | 16.73 | 15.04 | 16.93 | 13.98 | 14.09 |
| Weight (g) | 1,260 | 636 | 456 | 665 | 328 | 370 |
| Weight (oz) | 44.45 | 22.43 | 16.08 | 23.46 | 11.57 | 13.05 |
| Sex/Age | M/7 | M/5 | M/5 | M | M/5 | M/4 |
| Age Method | Spine | Spine | Spine | Spine | Spine | Spine |
| Collection Date | 09-17-13 | 09-17-13 | 09-17-13 | 09-17-13 | 09-17-13 | 09-17-13 |
| Skin on Fillet | N | N | N | N | N | N |
| Internal Parasites | | Slight/Mild | | | | |
| Comments | | Internal parasites | | | | |
| Mercury ug/g | .155 | .115 | .219 | .122 | < .019 | < .019 |

Composite - 6 Fish**Bottle Code: 9/17/2013 PICL-6 CHC 01-06**

| | |
|----------------------------|---------|
| 2,4-DDD ug/g | < .01 |
| 2,4-DDE ug/g | < .01 |
| 2,4-DDT ug/g | < .01 |
| 4,4-DDD ug/g | < .01 |
| 4,4-DDE ug/g | .123 |
| 4,4-DDT ug/g | < .01 |
| Arochlor 1016 ug/g | < .05 |
| Arochlor 1221 ug/g | < .05 |
| Arochlor 1232 ug/g | < .05 |
| Arochlor 1242 ug/g | < .05 |
| Arochlor 1248 ug/g | < .05 |
| Arochlor 1254 ug/g | < .05 |
| Arochlor 1260 ug/g | < .05 |
| Total PCB's ug/g | < .05 |
| Arsenic ug/g | < .1426 |
| CADMIUM, TOTAL ug/g | < .0076 |
| Chlordane ug/g | < .01 |
| Dursban(chlorpyrifos) ug/g | < .01 |
| Dieldrin ug/g | < .01 |
| Endosulfan I ug/g | < .01 |
| Endosulfan II ug/g | < .01 |
| Endrin ug/g | < .01 |
| Heptachlor ug/g | < .01 |
| Heptachlor-epoxide ug/g | < .01 |
| Hexachlorobenzene ug/g | < .05 |
| Lindane (gamma BHC) ug/g | < .01 |
| Lipid % | .89 |
| Mirex ug/g | < .01 |
| Selenium ug/g | .19 JI |
| Toxaphene ug/g | < .05 |

PICL-6, Bear Ck - Bear Creek at Allsboro Rd.

Largemouth Bass (*Micropterus salmoides*)

| | Fish 1 | Fish 2 | Fish 3 | Fish 4 | Fish 5 | Fish 6 |
|-----------------|----------|----------|----------|----------|----------|----------|
| Length (mm) | 351 | 456 | 363 | 342 | 353 | 336 |
| Length (inches) | 13.82 | 17.95 | 14.29 | 13.46 | 13.90 | 13.23 |
| Weight (g) | 548 | 1,140 | 568 | 524 | 616 | 522 |
| Weight (oz) | 19.33 | 40.21 | 20.04 | 18.48 | 21.73 | 18.41 |
| Sex/Age | F/5 | F/6 | M/4 | M/4 | M/3 | F/3 |
| Age Method | Otolith | Otolith | Otolith | Otolith | Otolith | Otolith |
| Collection Date | 09-17-13 | 09-17-13 | 09-17-13 | 09-17-13 | 09-17-13 | 09-17-13 |
| Skin on Fillet | N | N | N | N | N | N |
| Mercury ug/g | .418 | .475 | .417 | .498 | .329 | .775 |

Composite - 6 Fish**Bottle Code: 9/17/2013 PICL-6 LMB 01-06**

| | |
|----------------------------|---------|
| 2,4-DDD ug/g | < .01 |
| 2,4-DDE ug/g | < .01 |
| 2,4-DDT ug/g | < .01 |
| 4,4-DDD ug/g | < .01 |
| 4,4-DDE ug/g | < .01 |
| 4,4-DDT ug/g | < .01 |
| Arochlor 1016 ug/g | < .05 |
| Arochlor 1221 ug/g | < .05 |
| Arochlor 1232 ug/g | < .05 |
| Arochlor 1242 ug/g | < .05 |
| Arochlor 1248 ug/g | < .05 |
| Arochlor 1254 ug/g | < .05 |
| Arochlor 1260 ug/g | < .05 |
| Total PCB's ug/g | < .05 |
| Arsenic ug/g | < .1426 |
| CADMIUM, TOTAL ug/g | .011 JI |
| Chlordane ug/g | < .01 |
| Dursban(chlorpyrifos) ug/g | < .01 |
| Dieldrin ug/g | < .01 |
| Endosulfan I ug/g | < .01 |
| Endosulfan II ug/g | < .01 |
| Endrin ug/g | < .01 |
| Heptachlor ug/g | < .01 |
| Heptachlor-epoxide ug/g | < .01 |
| Hexachlorobenzene ug/g | < .05 |
| Lindane (gamma BHC) ug/g | < .01 |
| Lipid % | .2 |
| Mirex ug/g | < .01 |
| Selenium ug/g | .15 JI |
| Toxaphene ug/g | < .05 |

BCRF-1, Bear Ck Res - Dam forebay area of Bear Creek Reservoir. Bear Creek mile 75.

Channel Catfish (*Ictalurus punctatus*)

| | Fish 1 | Fish 2 | Fish 3 | Fish 4 | Fish 5 | Fish 6 |
|-----------------|----------|----------|----------|----------|----------|----------|
| Length (mm) | 408 | 491 | 528 | 462 | 379 | 483 |
| Length (inches) | 16.06 | 19.33 | 20.79 | 18.19 | 14.92 | 19.02 |
| Weight (g) | 517 | 1,095 | 1,374 | 935 | 446 | 1,009 |
| Weight (oz) | 18.24 | 38.62 | 48.47 | 32.98 | 15.73 | 35.59 |
| Sex/Age | | | | | | |
| Age Method | N/A | N/A | N/A | N/A | N/A | N/A |
| Collection Date | 10-23-13 | 10-23-13 | 10-23-13 | 10-23-13 | 10-23-13 | 10-23-13 |
| Skin on Fillet | N | N | N | N | N | N |
| Mercury ug/g | .171 | .255 | .244 | .166 | < .022 | .211 |

Composite - 6 Fish**Bottle Code: 10/23/2013 BCRF-1 CHC 01-06**

| | |
|----------------------------|---------|
| 2,4-DDD ug/g | < .01 |
| 2,4-DDE ug/g | < .01 |
| 2,4-DDT ug/g | < .01 |
| 4,4-DDD ug/g | < .01 |
| 4,4-DDE ug/g | < .01 |
| 4,4-DDT ug/g | < .01 |
| Arochlor 1016 ug/g | < .05 |
| Arochlor 1221 ug/g | < .05 |
| Arochlor 1232 ug/g | < .05 |
| Arochlor 1242 ug/g | < .05 |
| Arochlor 1248 ug/g | < .05 |
| Arochlor 1254 ug/g | < .05 |
| Arochlor 1260 ug/g | < .05 |
| Total PCB's ug/g | < .05 |
| Arsenic ug/g | < .2098 |
| CADMIUM, TOTAL ug/g | < .0076 |
| Chlordane ug/g | < .01 |
| Dursban(chlorpyrifos) ug/g | < .01 |
| Dieldrin ug/g | < .01 |
| Endosulfan I ug/g | < .01 |
| Endosulfan II ug/g | < .01 |
| Endrin ug/g | < .01 |
| Heptachlor ug/g | < .01 |
| Heptachlor-epoxide ug/g | < .01 |
| Hexachlorobenzene ug/g | < .05 |
| Lindane (gamma BHC) ug/g | < .01 |
| Lipid % | 1.13 |
| Mirex ug/g | < .01 |
| Selenium ug/g | < .2645 |
| Toxaphene ug/g | < .05 |

BCRF-1, Bear Ck Res - Dam forebay area of Bear Creek Reservoir. Bear Creek mile 75.

Largemouth Bass (*Micropterus salmoides*)

| | Fish 1 | Fish 2 | Fish 3 | Fish 4 | Fish 5 | Fish 6 |
|---|----------|----------|----------|----------|----------|----------|
| Length (mm) | 422 | 345 | 420 | 335 | 336 | 356 |
| Length (inches) | 16.61 | 13.58 | 16.54 | 13.19 | 13.23 | 14.02 |
| Weight (g) | 977 | 521 | 964 | 448 | 429 | 585 |
| Weight (oz) | 34.46 | 18.38 | 34.00 | 15.80 | 15.13 | 20.64 |
| Sex/Age | | | | | | |
| Age Method | N/A | N/A | N/A | N/A | N/A | N/A |
| Collection Date | 10-23-13 | 10-23-13 | 10-23-13 | 10-23-13 | 10-23-13 | 10-23-13 |
| Skin on Fillet | N | N | N | N | N | N |
| Mercury ug/g | .3 | .329 | .535 | .45 | .423 | .962 |
| Composite - 6 Fish | | | | | | |
| Bottle Code: 10/23/2013 BCRF-1 LMB 01-06 | | | | | | |
| 2,4-DDD ug/g | | | | | | < .01 |
| 2,4-DDE ug/g | | | | | | < .01 |
| 2,4-DDT ug/g | | | | | | < .01 |
| 4,4-DDD ug/g | | | | | | < .01 |
| 4,4-DDE ug/g | | | | | | < .01 |
| 4,4-DDT ug/g | | | | | | < .01 |
| Arochlor 1016 ug/g | | | | | | < .05 |
| Arochlor 1221 ug/g | | | | | | < .05 |
| Arochlor 1232 ug/g | | | | | | < .05 |
| Arochlor 1242 ug/g | | | | | | < .05 |
| Arochlor 1248 ug/g | | | | | | < .05 |
| Arochlor 1254 ug/g | | | | | | < .05 |
| Arochlor 1260 ug/g | | | | | | < .05 |
| Total PCB's ug/g | | | | | | < .05 |
| Arsenic ug/g | | | | | | < .2098 |
| CADMIUM, TOTAL ug/g | | | | | | < .0076 |
| Chlordane ug/g | | | | | | < .01 |
| Dursban(chlorpyrifos) ug/g | | | | | | < .01 |
| Dieldrin ug/g | | | | | | < .01 |
| Endosulfan I ug/g | | | | | | < .01 |
| Endosulfan II ug/g | | | | | | < .01 |
| Endrin ug/g | | | | | | < .01 |
| Heptachlor ug/g | | | | | | < .01 |
| Heptachlor-epoxide ug/g | | | | | | < .01 |
| Hexachlorobenzene ug/g | | | | | | < .05 |
| Lindane (gamma BHC) ug/g | | | | | | < .01 |
| Lipid % | | | | | | .15 |
| Mirex ug/g | | | | | | < .01 |
| Selenium ug/g | | | | | | < .2645 |
| Toxaphene ug/g | | | | | | < .05 |

BGNL-1, Big Nance Ck - Big Nance Creek in the vicinity of Lawrence Co. Rd. 25.

Creek Chubsucker (*Erimyzon oblongus*)

| | Fish 1 | Fish 2 | Fish 3 |
|-----------------|----------|----------|----------|
| Length (mm) | 280 | 246 | 250 |
| Length (inches) | 11.02 | 9.69 | 9.84 |
| Weight (g) | 242 | 168 | 174 |
| Weight (oz) | 8.54 | 5.93 | 6.14 |
| Sex/Age | F | M | M |
| Age Method | N/A | N/A | N/A |
| Collection Date | 10-16-13 | 10-16-13 | 10-16-13 |
| Skin on Fillet | N | N | N |

| | | | |
|--------------|------|------|--------|
| Mercury ug/g | .179 | .104 | < .019 |
|--------------|------|------|--------|

Composite - 3 Fish**Bottle Code: 10/16/2013 BGNL-1 CRC 01-03**

| | |
|----------------------------|---------|
| 2,4-DDD ug/g | < .01 |
| 2,4-DDE ug/g | < .01 |
| 2,4-DDT ug/g | < .01 |
| 4,4-DDD ug/g | < .01 |
| 4,4-DDE ug/g | < .01 |
| 4,4-DDT ug/g | < .01 |
| Arochlor 1016 ug/g | < .05 |
| Arochlor 1221 ug/g | < .05 |
| Arochlor 1232 ug/g | < .05 |
| Arochlor 1242 ug/g | < .05 |
| Arochlor 1248 ug/g | < .05 |
| Arochlor 1254 ug/g | < .05 |
| Arochlor 1260 ug/g | < .05 |
| Total PCB's ug/g | < .05 |
| Arsenic ug/g | < .1426 |
| CADMIUM, TOTAL ug/g | < .0076 |
| Chlordane ug/g | < .01 |
| Dursban(chlorpyrifos) ug/g | < .01 |
| Dieldrin ug/g | < .01 |
| Endosulfan I ug/g | < .01 |
| Endosulfan II ug/g | < .01 |
| Endrin ug/g | < .01 |
| Heptachlor ug/g | < .01 |
| Heptachlor-epoxide ug/g | < .01 |
| Hexachlorobenzene ug/g | < .05 |
| Lindane (gamma BHC) ug/g | < .01 |
| Lipid % | .16 |
| Mercury ug/g | < .022 |
| Mirex ug/g | < .01 |
| Selenium ug/g | .38 JI |
| Toxaphene ug/g | < .05 |

BGNL-1, Big Nance Ck - Big Nance Creek in the vicinity of Lawrence Co. Rd. 25.

Largemouth Bass (*Micropterus salmoides*)

| | Fish 1 | Fish 2 | Fish 3 | Fish 4 | Fish 5 |
|---|----------|----------|----------|----------|----------|
| Length (mm) | 330 | 319 | 257 | 253 | 262 |
| Length (inches) | 12.99 | 12.56 | 10.12 | 9.96 | 10.31 |
| Weight (g) | 500 | 438 | 258 | 236 | 200 |
| Weight (oz) | 17.64 | 15.45 | 9.10 | 8.32 | 7.05 |
| Sex/Age | F/5 | M/4 | F/3 | M/2 | M/1 |
| Age Method | Otolith | Otolith | Otolith | Otolith | Otolith |
| Collection Date | 10-16-13 | 10-16-13 | 10-16-13 | 10-16-13 | 10-16-13 |
| Skin on Fillet | N | N | N | N | N |
| Mercury ug/g | .379 | .247 | .377 | .411 | .179 |
| Composite - 5 Fish | | | | | |
| Bottle Code: 10/16/2013 BGNL-1 LMB 01-05 | | | | | |
| 2,4-DDD ug/g | | | | | < .01 |
| 2,4-DDE ug/g | | | | | < .01 |
| 2,4-DDT ug/g | | | | | < .01 |
| 4,4-DDD ug/g | | | | | < .01 |
| 4,4-DDE ug/g | | | | | < .01 |
| 4,4-DDT ug/g | | | | | < .01 |
| Arochlor 1016 ug/g | | | | | < .05 |
| Arochlor 1221 ug/g | | | | | < .05 |
| Arochlor 1232 ug/g | | | | | < .05 |
| Arochlor 1242 ug/g | | | | | < .05 |
| Arochlor 1248 ug/g | | | | | < .05 |
| Arochlor 1254 ug/g | | | | | < .05 |
| Arochlor 1260 ug/g | | | | | < .05 |
| Total PCB's ug/g | | | | | < .05 |
| Arsenic ug/g | | | | | < .1426 |
| CADMIUM, TOTAL ug/g | | | | | < .0076 |
| Chlordane ug/g | | | | | < .01 |
| Dursban(chlorpyrifos) ug/g | | | | | < .01 |
| Dieldrin ug/g | | | | | < .01 |
| Endosulfan I ug/g | | | | | < .01 |
| Endosulfan II ug/g | | | | | < .01 |
| Endrin ug/g | | | | | < .01 |
| Heptachlor ug/g | | | | | < .01 |
| Heptachlor-epoxide ug/g | | | | | < .01 |
| Hexachlorobenzene ug/g | | | | | < .05 |
| Lindane (gamma BHC) ug/g | | | | | < .01 |
| Lipid % | | | | | .145 |
| Mirex ug/g | | | | | < .01 |
| Selenium ug/g | | | | | .16 JI |
| Toxaphene ug/g | | | | | < .05 |

BGNL-1, Big Nance Ck - Big Nance Creek in the vicinity of Lawrence Co. Rd. 25.

Spotted Sucker (*Minytrema melanops*)

| | Fish 1 | Fish 2 |
|-----------------|----------|----------|
| Length (mm) | 309 | 236 |
| Length (inches) | 12.17 | 9.29 |
| Weight (g) | 312 | 128 |
| Weight (oz) | 11.01 | 4.52 |
| Sex/Age | M | M |
| Age Method | N/A | N/A |
| Collection Date | 10-16-13 | 10-16-13 |
| Skin on Fillet | N | N |

| | | |
|--------------|------|-----|
| Mercury ug/g | .178 | .12 |
|--------------|------|-----|

Composite - 2 Fish**Bottle Code: 10/16/2013 BGNL-1 SPS 01-02**

| | |
|----------------------------|---------|
| 2,4-DDD ug/g | < .01 |
| 2,4-DDE ug/g | < .01 |
| 2,4-DDT ug/g | < .01 |
| 4,4-DDD ug/g | < .01 |
| 4,4-DDE ug/g | < .01 |
| 4,4-DDT ug/g | < .01 |
| Arochlor 1016 ug/g | < .05 |
| Arochlor 1221 ug/g | < .05 |
| Arochlor 1232 ug/g | < .05 |
| Arochlor 1242 ug/g | < .05 |
| Arochlor 1248 ug/g | < .05 |
| Arochlor 1254 ug/g | < .05 |
| Arochlor 1260 ug/g | < .05 |
| Total PCB's ug/g | < .05 |
| Arsenic ug/g | < .1426 |
| CADMIUM, TOTAL ug/g | < .0076 |
| Chlordane ug/g | < .01 |
| Dursban(chlorpyrifos) ug/g | < .01 |
| Dieldrin ug/g | < .01 |
| Endosulfan I ug/g | < .01 |
| Endosulfan II ug/g | < .01 |
| Endrin ug/g | < .01 |
| Heptachlor ug/g | < .01 |
| Heptachlor-epoxide ug/g | < .01 |
| Hexachlorobenzene ug/g | < .05 |
| Lindane (gamma BHC) ug/g | < .01 |
| Lipid % | .115 |
| Mirex ug/g | < .01 |
| Selenium ug/g | .15 JI |
| Toxaphene ug/g | < .05 |

WILL-1, Big Nance Ck - Deepest point, main creek channel, Big Nance Creek embayment, immediately upstream of AL Hwy 101 bridge.

Channel Catfish (*Ictalurus punctatus*)

| | Fish 1 | Fish 2 | Fish 3 | Fish 4 | Fish 5 | Fish 6 |
|----------------------------|----------|----------|----------|----------|----------|----------|
| Length (mm) | 445 | 466 | 415 | 385 | 445 | 430 |
| Length (inches) | 17.52 | 18.35 | 16.34 | 15.16 | 17.52 | 16.93 |
| Weight (g) | 876 | 728 | 640 | 476 | 780 | 730 |
| Weight (oz) | 30.90 | 25.68 | 22.58 | 16.79 | 27.51 | 25.75 |
| Sex/Age | M/5 | M/6 | M/6 | M/5 | F/5 | F/5 |
| Age Method | Spine | Spine | Spine | Spine | Spine | Spine |
| Collection Date | 09-25-13 | 09-25-13 | 09-25-13 | 09-25-13 | 09-25-13 | 09-25-13 |
| Skin on Fillet | N | N | N | N | N | N |
| 2,4-DDD ug/g | < .01 | < .01 | < .01 | < .01 | < .01 | < .01 |
| 2,4-DDE ug/g | < .01 | < .01 | < .01 | < .01 | < .01 | < .01 |
| 2,4-DDT ug/g | < .01 | < .01 | < .01 | < .01 | < .01 | < .01 |
| 4,4-DDD ug/g | < .01 | < .01 | < .01 | < .01 | < .01 | < .01 |
| 4,4-DDE ug/g | .647 | .176 | .299 | 1.132 | .331 | .743 |
| 4,4-DDT ug/g | < .01 | < .01 | < .01 | < .01 | < .01 | < .01 |
| Arochlor 1016 ug/g | < .05 | < .05 | < .05 | < .05 | < .05 | < .05 |
| Arochlor 1221 ug/g | < .05 | < .05 | < .05 | < .05 | < .05 | < .05 |
| Arochlor 1232 ug/g | < .05 | < .05 | < .05 | < .05 | < .05 | < .05 |
| Arochlor 1242 ug/g | < .05 | < .05 | < .05 | < .05 | < .05 | < .05 |
| Arochlor 1248 ug/g | < .05 | < .05 | < .05 | < .05 | < .05 | < .05 |
| Arochlor 1254 ug/g | < .05 | < .05 | < .05 | < .05 | < .05 | < .05 |
| Arochlor 1260 ug/g | < .05 | < .05 | < .05 | < .05 | < .05 | < .05 |
| Total PCB's ug/g | < .05 | < .05 | < .05 | < .05 | < .05 | < .05 |
| Arsenic ug/g | < .1426 | < .1426 | < .1426 | < .1426 | < .1426 | < .1426 |
| CADMIUM, TOTAL ug/g | .012 JI | .012 JI | < .0076 | < .0076 | .01 JI | < .0076 |
| Chlordane ug/g | < .01 | < .01 | < .01 | < .01 | < .01 | < .01 |
| Dursban(chlorpyrifos) ug/g | < .01 | < .01 | < .01 | < .01 | < .01 | < .01 |
| Dieldrin ug/g | < .01 | < .01 | < .01 | < .01 | < .01 | < .01 |
| Endosulfan I ug/g | < .01 | < .01 | < .01 | < .01 | < .01 | < .01 |
| Endosulfan II ug/g | < .01 | < .01 | < .01 | < .01 | < .01 | < .01 |
| Endrin ug/g | < .01 | < .01 | < .01 | < .01 | < .01 | < .01 |
| Heptachlor ug/g | < .01 | < .01 | < .01 | < .01 | < .01 | < .01 |
| Heptachlor-epoxide ug/g | < .01 | < .01 | < .01 | < .01 | < .01 | < .01 |
| Hexachlorobenzene ug/g | < .05 | < .05 | < .05 | < .05 | < .05 | < .05 |
| Lindane (gamma BHC) ug/g | < .01 | < .01 | < .01 | < .01 | < .01 | < .01 |
| Lipid % | 1.265 | .955 | 1.725 | .415 | 1.6 | 1.405 |
| Mercury ug/g | < .019 | .093 | .136 | .236 | .224 | .3 |
| Mirex ug/g | < .01 | < .01 | < .01 | < .01 | < .01 | < .01 |
| Selenium ug/g | < .1433 | .22 JI | < .1433 | < .1433 | < .1433 | < .1433 |
| Toxaphene ug/g | < .05 | < .05 | < .05 | < .05 | < .05 | < .05 |

WILL-1, Big Nance Ck - Deepest point, main creek channel, Big Nance Creek embayment, immediately upstream of AL Hwy 101 bridge.

Largemouth Bass (*Micropterus salmoides*)

| | Fish 1 | Fish 2 | Fish 3 | Fish 4 | Fish 5 | Fish 6 |
|----------------------------|----------|----------|----------|----------|-----------------|--------------------------------|
| Length (mm) | 440 | 450 | 452 | 430 | 381 | 340 |
| Length (inches) | 17.32 | 17.72 | 17.80 | 16.93 | 15.00 | 13.39 |
| Weight (g) | 1,362 | 1,408 | 1,708 | 1,184 | 894 | 586 |
| Weight (oz) | 48.04 | 49.67 | 60.25 | 41.76 | 31.53 | 20.67 |
| Sex/Age | F | F/7 | F/5 | M/4 | M/2 | M/2 |
| Age Method | Otolith | Otolith | Otolith | Otolith | Otolith | Otolith |
| Collection Date | 09-25-13 | 09-25-13 | 09-25-13 | 09-25-13 | 09-25-13 | 09-25-13 |
| Skin on Fillet | N | N | N | N | N | N |
| Deformities | | | | | Slight/Mild | |
| Lesions | | | | | Slight/Mild | Slight/Mild |
| Comments | | | | | leision on eyes | slight leision on pectotal fin |
| 2,4-DDD ug/g | < .01 | < .01 | < .01 | < .01 | < .01 | < .01 |
| 2,4-DDE ug/g | < .01 | < .01 | < .01 | < .01 | < .01 | < .01 |
| 2,4-DDT ug/g | < .01 | < .01 | < .01 | < .01 | < .01 | < .01 |
| 4,4-DDD ug/g | < .01 | < .01 | < .01 | < .01 | < .01 | < .01 |
| 4,4-DDE ug/g | .311 | .13 | .189 | < .01 | .114 | < .01 |
| 4,4-DDT ug/g | < .01 | < .01 | < .01 | < .01 | < .01 | < .01 |
| Arochlor 1016 ug/g | < .05 | < .05 | < .05 | < .05 | < .05 | < .05 |
| Arochlor 1221 ug/g | < .05 | < .05 | < .05 | < .05 | < .05 | < .05 |
| Arochlor 1232 ug/g | < .05 | < .05 | < .05 | < .05 | < .05 | < .05 |
| Arochlor 1242 ug/g | < .05 | < .05 | < .05 | < .05 | < .05 | < .05 |
| Arochlor 1248 ug/g | < .05 | < .05 | < .05 | < .05 | < .05 | < .05 |
| Arochlor 1254 ug/g | < .05 | < .05 | < .05 | < .05 | < .05 | < .05 |
| Arochlor 1260 ug/g | < .05 | < .05 | < .05 | < .05 | < .05 | < .05 |
| Total PCB's ug/g | < .05 | < .05 | < .05 | < .05 | < .05 | < .05 |
| Arsenic ug/g | < .1426 | < .1426 | < .1426 | < .1426 | < .1426 | < .1426 |
| CADMIUM, TOTAL ug/g | .017 JI | < .0076 | < .0076 | .017 JI | .013 JI | < .0076 |
| Chlordane ug/g | < .01 | < .01 | < .01 | < .01 | < .01 | < .01 |
| Dursban(chlorpyrifos) ug/g | < .01 | < .01 | < .01 | < .01 | < .01 | < .01 |
| Dieldrin ug/g | < .01 | < .01 | < .01 | < .01 | < .01 | < .01 |
| Endosulfan I ug/g | < .01 | < .01 | < .01 | < .01 | < .01 | < .01 |
| Endosulfan II ug/g | < .01 | < .01 | < .01 | < .01 | < .01 | < .01 |
| Endrin ug/g | < .01 | < .01 | < .01 | < .01 | < .01 | < .01 |
| Heptachlor ug/g | < .01 | < .01 | < .01 | < .01 | < .01 | < .01 |
| Heptachlor-epoxide ug/g | < .01 | < .01 | < .01 | < .01 | < .01 | < .01 |
| Hexachlorobenzene ug/g | < .05 | < .05 | < .05 | < .05 | < .05 | < .05 |
| Lindane (gamma BHC) ug/g | < .01 | < .01 | < .01 | < .01 | < .01 | < .01 |
| Lipid % | 1.505 | .74 | .655 | .195 | .56 | .625 |
| Mercury ug/g | .253 | 1.232 | .46 | .376 | < .019 | .082 |
| Mirex ug/g | < .01 | < .01 | < .01 | < .01 | < .01 | < .01 |
| Selenium ug/g | .18 JI | < .1433 | < .1433 | .16 JI | .19 JI | < .1433 |
| Toxaphene ug/g | < .05 | < .05 | < .05 | < .05 | < .05 | < .05 |

PICL-3, Cane Ck - Cane Creek embayment approximately 1 mile upstream of confluence with Tennessee River.

Channel Catfish (*Ictalurus punctatus*)

| | Fish 1 | Fish 2 | Fish 3 | Fish 4 | Fish 5 | Fish 6 |
|--|----------|----------|----------|----------|---------------------------|----------|
| Length (mm) | 469 | 519 | 483 | 513 | 575 | 441 |
| Length (inches) | 18.46 | 20.43 | 19.02 | 20.20 | 22.64 | 17.36 |
| Weight (g) | 886 | 1,008 | 1,148 | 958 | 1,390 | 668 |
| Weight (oz) | 31.25 | 35.56 | 40.49 | 33.79 | 49.03 | 23.56 |
| Sex/Age | F/5 | F/7 | M/6 | F/7 | F/9 | F/6 |
| Age Method | Spine | Spine | Spine | Spine | Spine | Spine |
| Collection Date | 10-09-13 | 10-09-13 | 10-09-13 | 10-09-13 | 10-09-13 | 10-09-13 |
| Skin on Fillet | N | N | N | N | N | N |
| Internal Parasites | | | | | Slight/Mild | |
| Comments | | | | | Slight internal parasites | |
| Mercury ug/g | < .019 | .112 | < .019 | .118 | .139 | < .019 |
| Composite - 6 Fish | | | | | | |
| Bottle Code: 10/9/2013 PICL-3 CHC 01-06 | | | | | | |
| 2,4-DDD ug/g | | | | | | < .01 |
| 2,4-DDE ug/g | | | | | | < .01 |
| 2,4-DDT ug/g | | | | | | < .01 |
| 4,4-DDD ug/g | | | | | | < .01 |
| 4,4-DDE ug/g | | | | | | .017 |
| 4,4-DDT ug/g | | | | | | < .01 |
| Arochlor 1016 ug/g | | | | | | < .05 |
| Arochlor 1221 ug/g | | | | | | < .05 |
| Arochlor 1232 ug/g | | | | | | < .05 |
| Arochlor 1242 ug/g | | | | | | < .05 |
| Arochlor 1248 ug/g | | | | | | < .05 |
| Arochlor 1254 ug/g | | | | | | < .05 |
| Arochlor 1260 ug/g | | | | | | < .05 |
| Total PCB's ug/g | | | | | | < .05 |
| Arsenic ug/g | | | | | | < .1426 |
| CADMIUM, TOTAL ug/g | | | | | | < .0076 |
| Chlordane ug/g | | | | | | < .01 |
| Dursban(chlorpyrifos) ug/g | | | | | | < .01 |
| Dieldrin ug/g | | | | | | < .01 |
| Endosulfan I ug/g | | | | | | < .01 |
| Endosulfan II ug/g | | | | | | < .01 |
| Endrin ug/g | | | | | | < .01 |
| Heptachlor ug/g | | | | | | < .01 |
| Heptachlor-epoxide ug/g | | | | | | < .01 |
| Hexachlorobenzene ug/g | | | | | | < .05 |
| Lindane (gamma BHC) ug/g | | | | | | < .01 |
| Lipid % | | | | | | .71 |
| Mirex ug/g | | | | | | < .01 |
| Selenium ug/g | | | | | | < .1433 |
| Toxaphene ug/g | | | | | | < .05 |

PICL-3, Cane Ck - Cane Creek embayment approximately 1 mile upstream of confluence with Tennessee River.

Largemouth Bass (*Micropterus salmoides*)

| | Fish 1 | Fish 2 | Fish 3 | Fish 4 | Fish 5 | Fish 6 |
|--|----------|----------|---------------------------------------|----------|----------|----------|
| Length (mm) | 480 | 440 | 375 | 320 | 400 | 350 |
| Length (inches) | 18.90 | 17.32 | 14.76 | 12.60 | 15.75 | 13.78 |
| Weight (g) | 1,606 | 1,140 | 712 | 410 | 1,002 | 730 |
| Weight (oz) | 56.65 | 40.21 | 25.12 | 14.46 | 35.34 | 25.75 |
| Sex/Age | F/5 | F/3 | F/2 | M/2 | F/2 | F/2 |
| Age Method | Otolith | Otolith | Otolith | Otolith | Otolith | Otolith |
| Collection Date | 10-09-13 | 10-09-13 | 10-09-13 | 10-09-13 | 10-09-13 | 10-09-13 |
| Skin on Fillet | N | N | N | N | N | N |
| Lesions | | | Slight/Mild | | | |
| Comments | | | Slight external lesion--hook wound | | | |
| Mercury ug/g | .311 | .195 | .11 | < .019 | .09 | .103 |
| Composite - 6 Fish | | | | | | |
| Bottle Code: 10/9/2013 PICL-3 LMB 01-06 | | | | | | |
| 2,4-DDD ug/g | | | | | | < .01 |
| 2,4-DDE ug/g | | | | | | < .01 |
| 2,4-DDT ug/g | | | | | | < .01 |
| 4,4-DDD ug/g | | | | | | < .01 |
| 4,4-DDE ug/g | | | | | | .011 |
| 4,4-DDT ug/g | | | | | | < .01 |
| Arochlor 1016 ug/g | | | | | | < .05 |
| Arochlor 1221 ug/g | | | | | | < .05 |
| Arochlor 1232 ug/g | | | | | | < .05 |
| Arochlor 1242 ug/g | | | | | | < .05 |
| Arochlor 1248 ug/g | | | | | | < .05 |
| Arochlor 1254 ug/g | | | | | | < .05 |
| Arochlor 1260 ug/g | | | | | | < .05 |
| Total PCB's ug/g | | | | | | < .05 |
| Arsenic ug/g | | | | | | < .1426 |
| CADMIUM, TOTAL ug/g | | | | | | < .0076 |
| Chlordane ug/g | | | | | | < .01 |
| Dursban(chlorpyrifos) ug/g | | | | | | < .01 |
| Dieldrin ug/g | | | | | | < .01 |
| Endosulfan I ug/g | | | | | | < .01 |
| Endosulfan II ug/g | | | | | | < .01 |
| Endrin ug/g | | | | | | < .01 |
| Heptachlor ug/g | | | | | | < .01 |
| Heptachlor-epoxide ug/g | | | | | | < .01 |
| Hexachlorobenzene ug/g | | | | | | < .05 |
| Lindane (gamma BHC) ug/g | | | | | | < .01 |
| Lipid % | | | | | | .37 |
| Mirex ug/g | | | | | | < .01 |
| Selenium ug/g | | | | | | .15 JI |
| Toxaphene ug/g | | | | | | < .05 |

CEDF-2, Cedar Ck Res - Dam forebay to 1.0 mile upstream of the dam.

Channel Catfish (*Ictalurus punctatus*)

| | Fish 1 | Fish 2 | Fish 3 | Fish 4 | Fish 5 | Fish 6 |
|-----------------|----------|----------|----------|----------|----------|----------|
| Length (mm) | 418 | 427 | 438 | 418 | 433 | 414 |
| Length (inches) | 16.46 | 16.81 | 17.24 | 16.46 | 17.05 | 16.30 |
| Weight (g) | 612 | 644 | 676 | 494 | 586 | 484 |
| Weight (oz) | 21.59 | 22.72 | 23.85 | 17.43 | 20.67 | 17.07 |
| Sex/Age | F | M | | | | |
| Age Method | N/A | N/A | N/A | N/A | N/A | N/A |
| Collection Date | 10-21-13 | 10-21-13 | 10-21-13 | 10-21-13 | 10-21-13 | 10-21-13 |
| Skin on Fillet | N | N | N | N | N | N |
| Mercury ug/g | .187 | < .022 | .148 | .089 | < .022 | .155 |

Composite - 6 Fish**Bottle Code: 10/21/2013 CEDF-2 CHC 01-06**

| | |
|----------------------------|---------|
| 2,4-DDD ug/g | < .01 |
| 2,4-DDE ug/g | < .01 |
| 2,4-DDT ug/g | < .01 |
| 4,4-DDD ug/g | < .01 |
| 4,4-DDE ug/g | < .01 |
| 4,4-DDT ug/g | < .01 |
| Arochlor 1016 ug/g | < .05 |
| Arochlor 1221 ug/g | < .05 |
| Arochlor 1232 ug/g | < .05 |
| Arochlor 1242 ug/g | < .05 |
| Arochlor 1248 ug/g | < .05 |
| Arochlor 1254 ug/g | < .05 |
| Arochlor 1260 ug/g | < .05 |
| Total PCB's ug/g | < .05 |
| Arsenic ug/g | < .2098 |
| CADMIUM, TOTAL ug/g | < .0076 |
| Chlordane ug/g | < .01 |
| Dursban(chlorpyrifos) ug/g | < .01 |
| Dieldrin ug/g | < .01 |
| Endosulfan I ug/g | < .01 |
| Endosulfan II ug/g | < .01 |
| Endrin ug/g | < .01 |
| Heptachlor ug/g | < .01 |
| Heptachlor-epoxide ug/g | < .01 |
| Hexachlorobenzene ug/g | < .05 |
| Lindane (gamma BHC) ug/g | < .01 |
| Lipid % | 1.05 |
| Mirex ug/g | < .01 |
| Selenium ug/g | < .2645 |
| Toxaphene ug/g | < .05 |

CEDF-2, Cedar Ck Res - Dam forebay to 1.0 mile upstream of the dam.

Largemouth Bass (*Micropterus salmoides*)

| | Fish 1 | Fish 2 | Fish 3 | Fish 4 | Fish 5 | Fish 6 |
|-----------------|----------|----------|----------|----------|----------|----------|
| Length (mm) | 355 | 364 | 362 | 428 | 320 | 365 |
| Length (inches) | 13.98 | 14.33 | 14.25 | 16.85 | 12.60 | 14.37 |
| Weight (g) | 564 | 555 | 594 | 952 | 405 | 704 |
| Weight (oz) | 19.89 | 19.58 | 20.95 | 33.58 | 14.29 | 24.83 |
| Sex/Age | M | F | F | F | | |
| Age Method | N/A | N/A | N/A | N/A | N/A | N/A |
| Collection Date | 10-21-13 | 10-21-13 | 10-21-13 | 10-21-13 | 10-21-13 | 10-21-13 |
| Skin on Fillet | N | N | N | N | N | N |
| Mercury ug/g | .242 | .196 | .179 | .285 | .158 | .188 |

Composite - 6 Fish**Bottle Code: 10/21/2013 CEDF-2 LMB 01-06**

| | |
|----------------------------|---------|
| 2,4-DDD ug/g | < .01 |
| 2,4-DDE ug/g | < .01 |
| 2,4-DDT ug/g | < .01 |
| 4,4-DDD ug/g | < .01 |
| 4,4-DDE ug/g | < .01 |
| 4,4-DDT ug/g | < .01 |
| Arochlor 1016 ug/g | < .05 |
| Arochlor 1221 ug/g | < .05 |
| Arochlor 1232 ug/g | < .05 |
| Arochlor 1242 ug/g | < .05 |
| Arochlor 1248 ug/g | < .05 |
| Arochlor 1254 ug/g | < .05 |
| Arochlor 1260 ug/g | < .05 |
| Total PCB's ug/g | < .05 |
| Arsenic ug/g | < .2098 |
| CADMIUM, TOTAL ug/g | < .0076 |
| Chlordane ug/g | < .01 |
| Dursban(chlorpyrifos) ug/g | < .01 |
| Dieldrin ug/g | < .01 |
| Endosulfan I ug/g | < .01 |
| Endosulfan II ug/g | < .01 |
| Endrin ug/g | < .01 |
| Heptachlor ug/g | < .01 |
| Heptachlor-epoxide ug/g | < .01 |
| Hexachlorobenzene ug/g | < .05 |
| Lindane (gamma BHC) ug/g | < .01 |
| Lipid % | < .1 |
| Mirex ug/g | < .01 |
| Selenium ug/g | < .2645 |
| Toxaphene ug/g | < .05 |

GUNM-1, Crow Ck - Deepest point, main creek channel, Crow Creek embayment, approximately 0.5 mile downstream of US Hwy 72 bridge.

Channel Catfish (*Ictalurus punctatus*)

| | Fish 1 | Fish 2 | Fish 3 | Fish 4 | Fish 5 | Fish 6 |
|-----------------|----------|----------|----------|----------|----------|----------|
| Length (mm) | 490 | 460 | 480 | 540 | 485 | 485 |
| Length (inches) | 19.29 | 18.11 | 18.90 | 21.26 | 19.09 | 19.09 |
| Weight (g) | 932 | 848 | 996 | 1,432 | 1,124 | 1,050 |
| Weight (oz) | 32.88 | 29.91 | 35.13 | 50.51 | 39.65 | 37.04 |
| Sex/Age | M/7 | F/6 | M/6 | M/6 | M/7 | F |
| Age Method | Spine | Spine | Spine | Spine | Spine | Spine |
| Collection Date | 10-07-13 | 10-07-13 | 10-07-13 | 10-07-13 | 10-07-13 | 10-07-13 |
| Skin on Fillet | N | N | N | N | N | N |

Composite - 6 Fish**Bottle Code: 10/7/2013 GUNM-1 CHC 01-06**

| | |
|----------------------------|---------|
| 2,4-DDD ug/g | < .01 |
| 2,4-DDE ug/g | < .01 |
| 2,4-DDT ug/g | < .01 |
| 4,4-DDD ug/g | < .01 |
| 4,4-DDE ug/g | < .01 |
| 4,4-DDT ug/g | < .01 |
| Arochlor 1016 ug/g | < .05 |
| Arochlor 1221 ug/g | < .05 |
| Arochlor 1232 ug/g | < .05 |
| Arochlor 1242 ug/g | < .05 |
| Arochlor 1248 ug/g | < .05 |
| Arochlor 1254 ug/g | < .05 |
| Arochlor 1260 ug/g | < .05 |
| Total PCB's ug/g | < .05 |
| Arsenic ug/g | < .1426 |
| CADMIUM, TOTAL ug/g | < .0076 |
| Chlordane ug/g | < .01 |
| Dursban(chlorpyrifos) ug/g | < .01 |
| Dieldrin ug/g | < .01 |
| Endosulfan I ug/g | < .01 |
| Endosulfan II ug/g | < .01 |
| Endrin ug/g | < .01 |
| Heptachlor ug/g | < .01 |
| Heptachlor-epoxide ug/g | < .01 |
| Hexachlorobenzene ug/g | < .05 |
| Lindane (gamma BHC) ug/g | < .01 |
| Lipid % | 1.295 |
| Mercury ug/g | < .019 |
| Mirex ug/g | < .01 |
| Selenium ug/g | .15 JI |
| Toxaphene ug/g | < .05 |

GUNM-1, Crow Ck - Deepest point, main creek channel, Crow Creek embayment, approximately 0.5 mile downstream of US Hwy 72 bridge.

Largemouth Bass (*Micropterus salmoides*)

| | Fish 1 | Fish 2 | Fish 3 | Fish 4 | Fish 5 | Fish 6 |
|-----------------|----------|----------|----------|----------|----------|----------|
| Length (mm) | 390 | 445 | 380 | 380 | 360 | 355 |
| Length (inches) | 15.35 | 17.52 | 14.96 | 14.96 | 14.17 | 13.98 |
| Weight (g) | 870 | 1,466 | 902 | 836 | 654 | 588 |
| Weight (oz) | 30.69 | 51.71 | 31.82 | 29.49 | 23.07 | 20.74 |
| Sex/Age | F/4 | F/5 | M/5 | F/3 | M/4 | M/3 |
| Age Method | Otolith | Otolith | Otolith | Otolith | Otolith | Otolith |
| Collection Date | 10-07-13 | 10-07-13 | 10-07-13 | 10-07-13 | 10-07-13 | 10-07-13 |
| Skin on Fillet | N | N | N | N | N | N |

Composite - 6 Fish**Bottle Code: 10/7/2013 GUNM-1 LMB 01-06**

| | |
|----------------------------|---------|
| 2,4-DDD ug/g | < .01 |
| 2,4-DDE ug/g | < .01 |
| 2,4-DDT ug/g | < .01 |
| 4,4-DDD ug/g | < .01 |
| 4,4-DDE ug/g | < .01 |
| 4,4-DDT ug/g | < .01 |
| Arochlor 1016 ug/g | < .05 |
| Arochlor 1221 ug/g | < .05 |
| Arochlor 1232 ug/g | < .05 |
| Arochlor 1242 ug/g | < .05 |
| Arochlor 1248 ug/g | < .05 |
| Arochlor 1254 ug/g | < .05 |
| Arochlor 1260 ug/g | < .05 |
| Total PCB's ug/g | < .05 |
| Arsenic ug/g | < .1426 |
| CADMIUM, TOTAL ug/g | < .0076 |
| Chlordane ug/g | < .01 |
| Dursban(chlorpyrifos) ug/g | < .01 |
| Dieldrin ug/g | < .01 |
| Endosulfan I ug/g | < .01 |
| Endosulfan II ug/g | < .01 |
| Endrin ug/g | < .01 |
| Heptachlor ug/g | < .01 |
| Heptachlor-epoxide ug/g | < .01 |
| Hexachlorobenzene ug/g | < .05 |
| Lindane (gamma BHC) ug/g | < .01 |
| Lipid % | .34 |
| Mercury ug/g | .182 |
| Mirex ug/g | < .01 |
| Selenium ug/g | .31 JI |
| Toxaphene ug/g | < .05 |

PICL-1, Cypress Ck - Deepest point, main creek channel, Cypress Creek embayment, approximately 0.5 mile upstream of AL Hwy 20.

Channel Catfish (*Ictalurus punctatus*)

| | Fish 1 | Fish 2 | Fish 3 | Fish 4 | Fish 5 | Fish 6 |
|----------------------------|----------|----------|----------|----------|----------|----------|
| Length (mm) | 345 | 453 | 329 | 332 | 400 | 368 |
| Length (inches) | 13.58 | 17.83 | 12.95 | 13.07 | 15.75 | 14.49 |
| Weight (g) | 322 | 832 | 308 | 364 | 538 | 378 |
| Weight (oz) | 11.36 | 29.35 | 10.86 | 12.84 | 18.98 | 13.33 |
| Sex/Age | M/4 | F/6 | M/6 | M/3 | M/5 | M/4 |
| Age Method | Spine | Spine | Spine | Spine | Spine | Spine |
| Collection Date | 09-24-13 | 09-24-13 | 09-24-13 | 09-24-13 | 09-24-13 | 09-24-13 |
| Skin on Fillet | N | N | N | N | N | N |
| 2,4-DDD ug/g | < .01 | < .01 | < .01 | < .01 | < .01 | < .01 |
| 2,4-DDE ug/g | < .01 | < .01 | < .01 | < .01 | < .01 | < .01 |
| 2,4-DDT ug/g | < .01 | < .01 | < .01 | < .01 | < .01 | < .01 |
| 4,4-DDD ug/g | < .01 | < .01 | < .01 | < .01 | < .01 | < .01 |
| 4,4-DDE ug/g | < .01 | .163 | .134 | < .01 | < .01 | < .01 |
| 4,4-DDT ug/g | < .01 | < .01 | < .01 | < .01 | < .01 | < .01 |
| Arochlor 1016 ug/g | < .05 | < .05 | < .05 | < .05 | < .05 | < .05 |
| Arochlor 1221 ug/g | < .05 | < .05 | < .05 | < .05 | < .05 | < .05 |
| Arochlor 1232 ug/g | < .05 | < .05 | < .05 | < .05 | < .05 | < .05 |
| Arochlor 1242 ug/g | < .05 | < .05 | < .05 | < .05 | < .05 | < .05 |
| Arochlor 1248 ug/g | < .05 | < .05 | < .05 | < .05 | < .05 | < .05 |
| Arochlor 1254 ug/g | < .05 | < .05 | < .05 | < .05 | < .05 | < .05 |
| Arochlor 1260 ug/g | < .05 | < .05 | < .05 | < .05 | < .05 | < .05 |
| Total PCB's ug/g | < .05 | < .05 | < .05 | < .05 | < .05 | < .05 |
| Arsenic ug/g | < .1426 | < .1426 | < .1426 | < .1426 | < .1426 | < .1426 |
| CADMIUM, TOTAL ug/g | < .0076 | < .0076 | .009 JI | < .0076 | < .0076 | < .0076 |
| Chlordane ug/g | < .01 | < .01 | < .01 | < .01 | < .01 | < .01 |
| Dursban(chlorpyrifos) ug/g | < .01 | < .01 | < .01 | < .01 | < .01 | < .01 |
| Dieldrin ug/g | < .01 | < .01 | < .01 | < .01 | < .01 | < .01 |
| Endosulfan I ug/g | < .01 | < .01 | < .01 | < .01 | < .01 | < .01 |
| Endosulfan II ug/g | < .01 | < .01 | < .01 | < .01 | < .01 | < .01 |
| Endrin ug/g | < .01 | < .01 | < .01 | < .01 | < .01 | < .01 |
| Heptachlor ug/g | < .01 | < .01 | < .01 | < .01 | < .01 | < .01 |
| Heptachlor-epoxide ug/g | < .01 | < .01 | < .01 | < .01 | < .01 | < .01 |
| Hexachlorobenzene ug/g | < .05 | < .05 | < .05 | < .05 | < .05 | < .05 |
| Lindane (gamma BHC) ug/g | < .01 | < .01 | < .01 | < .01 | < .01 | < .01 |
| Lipid % | .49 | .43 | .4 | .76 | .365 | .16 |
| Mercury ug/g | .125 | .147 | < .019 | < .019 | .093 | < .019 |
| Mirex ug/g | < .01 | < .01 | < .01 | < .01 | < .01 | < .01 |
| Selenium ug/g | < .1433 | .23 JI | .15 JI | .18 JI | < .1433 | .17 JI |
| Toxaphene ug/g | < .05 | < .05 | < .05 | < .05 | < .05 | < .05 |

PICL-1, Cypress Ck - Deepest point, main creek channel, Cypress Creek embayment, approximately 0.5 mile upstream of AL Hwy 20.

Largemouth Bass (*Micropterus salmoides*)

| | Fish 1 | Fish 2 | Fish 3 | Fish 4 | Fish 5 | Fish 6 |
|----------------------------|----------|----------|----------|----------|----------|----------|
| Length (mm) | 408 | 455 | 350 | 417 | 387 | 377 |
| Length (inches) | 16.06 | 17.91 | 13.78 | 16.42 | 15.24 | 14.84 |
| Weight (g) | 960 | 1,580 | 652 | 1,092 | 846 | 912 |
| Weight (oz) | 33.86 | 55.73 | 23.00 | 38.52 | 29.84 | 32.17 |
| Sex/Age | F/3 | M/5 | M/3 | M/6 | M/3 | M/3 |
| Age Method | Otolith | Otolith | Otolith | Otolith | Otolith | Otolith |
| Collection Date | 09-24-13 | 09-24-13 | 09-24-13 | 09-24-13 | 09-24-13 | 09-24-13 |
| Skin on Fillet | N | N | N | N | N | N |
| 2,4-DDD ug/g | < .01 | < .01 | < .01 | < .01 | < .01 | < .01 |
| 2,4-DDE ug/g | < .01 | < .01 | < .01 | < .01 | < .01 | < .01 |
| 2,4-DDT ug/g | < .01 | < .01 | < .01 | < .01 | < .01 | < .01 |
| 4,4-DDD ug/g | < .01 | < .01 | < .01 | < .01 | < .01 | < .01 |
| 4,4-DDE ug/g | < .01 | < .01 | < .01 | .134 | < .01 | < .01 |
| 4,4-DDT ug/g | < .01 | < .01 | < .01 | < .01 | < .01 | < .01 |
| Arochlor 1016 ug/g | < .05 | < .05 | < .05 | < .05 | < .05 | < .05 |
| Arochlor 1221 ug/g | < .05 | < .05 | < .05 | < .05 | < .05 | < .05 |
| Arochlor 1232 ug/g | < .05 | < .05 | < .05 | < .05 | < .05 | < .05 |
| Arochlor 1242 ug/g | < .05 | < .05 | < .05 | < .05 | < .05 | < .05 |
| Arochlor 1248 ug/g | < .05 | < .05 | < .05 | < .05 | < .05 | < .05 |
| Arochlor 1254 ug/g | < .05 | < .05 | < .05 | < .05 | < .05 | < .05 |
| Arochlor 1260 ug/g | < .05 | < .05 | < .05 | < .05 | < .05 | < .05 |
| Total PCB's ug/g | < .05 | < .05 | < .05 | < .05 | < .05 | < .05 |
| Arsenic ug/g | < .1426 | < .1426 | < .1426 | < .1426 | < .1426 | < .1426 |
| CADMIUM, TOTAL ug/g | < .0076 | < .0076 | .009 JI | .008 JI | .016 JI | .012 JI |
| Chlordane ug/g | < .01 | < .01 | < .01 | < .01 | < .01 | < .01 |
| Dursban(chlorpyrifos) ug/g | < .01 | < .01 | < .01 | < .01 | < .01 | < .01 |
| Dieldrin ug/g | < .01 | < .01 | < .01 | < .01 | < .01 | < .01 |
| Endosulfan I ug/g | < .01 | < .01 | < .01 | < .01 | < .01 | < .01 |
| Endosulfan II ug/g | < .01 | < .01 | < .01 | < .01 | < .01 | < .01 |
| Endrin ug/g | < .01 | < .01 | < .01 | < .01 | < .01 | < .01 |
| Heptachlor ug/g | < .01 | < .01 | < .01 | < .01 | < .01 | < .01 |
| Heptachlor-epoxide ug/g | < .01 | < .01 | < .01 | < .01 | < .01 | < .01 |
| Hexachlorobenzene ug/g | < .05 | < .05 | < .05 | < .05 | < .05 | < .05 |
| Lindane (gamma BHC) ug/g | < .01 | < .01 | < .01 | < .01 | < .01 | < .01 |
| Lipid % | 3.005 | .2 | .24 | .39 | .285 | .16 |
| Mercury ug/g | < .019 | < .019 | .339 | .699 | .45 | .136 |
| Mirex ug/g | < .01 | < .01 | < .01 | < .01 | < .01 | < .01 |
| Selenium ug/g | .22 JI | < .1433 | .18 JI | .25 JI | .21 JI | < .1433 |
| Toxaphene ug/g | < .05 | < .05 | < .05 | < .05 | < .05 | < .05 |

GUNM-4, Dry Ck - Deepest point, main creek channel, Roseberry/Dry Creek embayment, approximately 0.5 mile downstream of Jackson County Park.

Channel Catfish (*Ictalurus punctatus*)

| | Fish 1 | Fish 2 | Fish 3 | Fish 4 | Fish 5 | Fish 6 |
|-----------------|----------|----------|----------|----------|----------|----------|
| Length (mm) | 467 | 572 | 480 | 485 | 425 | 369 |
| Length (inches) | 18.39 | 22.52 | 18.90 | 19.09 | 16.73 | 14.53 |
| Weight (g) | 1,088 | 1,936 | 1,170 | 1,060 | 692 | 454 |
| Weight (oz) | 38.38 | 68.29 | 41.27 | 37.39 | 24.41 | 16.01 |
| Sex/Age | M/5 | F/8 | F/6 | M/6 | M/5 | M/4 |
| Age Method | Spine | Spine | Spine | Spine | Spine | Spine |
| Collection Date | 10-07-13 | 10-07-13 | 10-07-13 | 10-07-13 | 10-07-13 | 10-07-13 |
| Skin on Fillet | N | N | N | N | N | N |

| | | | | | | |
|--------------------|--|--|---------------------------|-----------------------------|---------------------------|---------------------------|
| Internal Parasites | | | Slight/Mild | Moderate | Slight/Mild | Slight/Mild |
| Comments | | | Slight internal parasites | Moderate internal parasites | Slight internal parasites | Slight internal parasites |

Composite - 6 Fish**Bottle Code: 10/7/2013 GUNM-4 CHC 01-06**

| | |
|----------------------------|---------|
| 2,4-DDD ug/g | .011 |
| 2,4-DDE ug/g | < .01 |
| 2,4-DDT ug/g | < .01 |
| 4,4-DDD ug/g | < .01 |
| 4,4-DDE ug/g | < .01 |
| 4,4-DDT ug/g | < .01 |
| Arochlor 1016 ug/g | < .05 |
| Arochlor 1221 ug/g | < .05 |
| Arochlor 1232 ug/g | < .05 |
| Arochlor 1242 ug/g | < .05 |
| Arochlor 1248 ug/g | < .05 |
| Arochlor 1254 ug/g | < .05 |
| Arochlor 1260 ug/g | < .05 |
| Total PCB's ug/g | < .05 |
| Arsenic ug/g | < .1426 |
| CADMIUM, TOTAL ug/g | < .0076 |
| Chlordane ug/g | < .01 |
| Dursban(chlorpyrifos) ug/g | < .01 |
| Dieldrin ug/g | < .01 |
| Endosulfan I ug/g | < .01 |
| Endosulfan II ug/g | < .01 |
| Endrin ug/g | < .01 |
| Heptachlor ug/g | < .01 |
| Heptachlor-epoxide ug/g | < .01 |
| Hexachlorobenzene ug/g | < .05 |
| Lindane (gamma BHC) ug/g | < .01 |
| Lipid % | 2.255 |
| Mercury ug/g | < .022 |
| Mirex ug/g | < .01 |
| Selenium ug/g | .16 JI |
| Toxaphene ug/g | < .05 |

GUNM-4, Dry Ck - Deepest point, main creek channel, Roseberry/Dry Creek embayment, approximately 0.5 mile downstream of Jackson County Park.

Largemouth Bass (*Micropterus salmoides*)

| | Fish 1 | Fish 2 | Fish 3 | Fish 4 | Fish 5 | Fish 6 |
|-----------------|----------|----------|----------|----------|----------|----------|
| Length (mm) | 403 | 340 | 369 | 417 | 328 | 341 |
| Length (inches) | 15.87 | 13.39 | 14.53 | 16.42 | 12.91 | 13.43 |
| Weight (g) | 724 | 422 | 646 | 1,012 | 448 | 554 |
| Weight (oz) | 25.54 | 14.89 | 22.79 | 35.70 | 15.80 | 19.54 |
| Sex/Age | M/3 | M/1 | M/2 | M/3 | M/1 | M |
| Age Method | Otolith | Otolith | Otolith | Otolith | Otolith | Otolith |
| Collection Date | 10-07-13 | 10-07-13 | 10-07-13 | 10-07-13 | 10-07-13 | 10-07-13 |
| Skin on Fillet | N | N | N | N | N | N |

Internal Parasites

Slight/Mild

Comments

Slight internal
parasites**Composite - 6 Fish****Bottle Code: 10/7/2013 GUNM-4 LMB 01-06**

| | |
|----------------------------|---------|
| 2,4-DDD ug/g | < .01 |
| 2,4-DDE ug/g | < .01 |
| 2,4-DDT ug/g | < .01 |
| 4,4-DDD ug/g | < .01 |
| 4,4-DDE ug/g | < .01 |
| 4,4-DDT ug/g | < .01 |
| Arochlor 1016 ug/g | < .05 |
| Arochlor 1221 ug/g | < .05 |
| Arochlor 1232 ug/g | < .05 |
| Arochlor 1242 ug/g | < .05 |
| Arochlor 1248 ug/g | < .05 |
| Arochlor 1254 ug/g | < .05 |
| Arochlor 1260 ug/g | < .05 |
| Total PCB's ug/g | < .05 |
| Arsenic ug/g | < .1426 |
| CADMIUM, TOTAL ug/g | .008 JI |
| Chlordane ug/g | < .01 |
| Dursban(chlorpyrifos) ug/g | < .01 |
| Dieldrin ug/g | < .01 |
| Endosulfan I ug/g | < .01 |
| Endosulfan II ug/g | < .01 |
| Endrin ug/g | < .01 |
| Heptachlor ug/g | < .01 |
| Heptachlor-epoxide ug/g | < .01 |
| Hexachlorobenzene ug/g | < .05 |
| Lindane (gamma BHC) ug/g | < .01 |
| Lipid % | .16 |
| Mercury ug/g | < .022 |
| Mirex ug/g | < .01 |
| Selenium ug/g | .31 JI |
| Toxaphene ug/g | < .05 |

ELKL-1, Elk R - Elk River embayment approximately river mile 6 (NE 1/4, Sec 12).

Channel Catfish (*Ictalurus punctatus*)

| | Fish 1 | Fish 2 | Fish 3 | Fish 4 | Fish 5 | Fish 6 |
|--------------------|----------|----------|----------|---------------------------|----------|---------------------------|
| Length (mm) | 392 | 333 | 367 | 345 | 365 | 561 |
| Length (inches) | 15.43 | 13.11 | 14.45 | 13.58 | 14.37 | 22.09 |
| Weight (g) | 488 | 276 | 370 | 326 | 398 | 1,560 |
| Weight (oz) | 17.21 | 9.74 | 13.05 | 11.50 | 14.04 | 55.03 |
| Sex/Age | M/4 | F/4 | F/5 | F/6 | F/6 | F/8 |
| Age Method | Spine | Spine | Spine | Spine | Spine | Spine |
| Collection Date | 10-01-13 | 10-17-13 | 10-17-13 | 10-17-13 | 10-17-13 | 10-17-13 |
| Skin on Fillet | N | N | N | N | N | N |
| Internal Parasites | | | | Slight/Mild | | Slight/Mild |
| Comments | | | | Slight internal parasites | | Slight internal parasites |

Composite - 6 Fish**Bottle Code: 10/1/2013 ELKL-1 CHC 01-06**

| | |
|----------------------------|---------|
| 2,4-DDD ug/g | < .01 |
| 2,4-DDE ug/g | < .01 |
| 2,4-DDT ug/g | < .01 |
| 4,4-DDD ug/g | < .01 |
| 4,4-DDE ug/g | .024 |
| 4,4-DDT ug/g | < .01 |
| Arochlor 1016 ug/g | < .05 |
| Arochlor 1221 ug/g | < .05 |
| Arochlor 1232 ug/g | < .05 |
| Arochlor 1242 ug/g | < .05 |
| Arochlor 1248 ug/g | < .05 |
| Arochlor 1254 ug/g | < .05 |
| Arochlor 1260 ug/g | < .05 |
| Total PCB's ug/g | < .05 |
| Arsenic ug/g | < .1426 |
| CADMIUM, TOTAL ug/g | < .0076 |
| Chlordane ug/g | < .01 |
| Dursban(chlorpyrifos) ug/g | < .01 |
| Dieldrin ug/g | < .01 |
| Endosulfan I ug/g | < .01 |
| Endosulfan II ug/g | < .01 |
| Endrin ug/g | < .01 |
| Heptachlor ug/g | < .01 |
| Heptachlor-epoxide ug/g | < .01 |
| Hexachlorobenzene ug/g | < .05 |
| Lindane (gamma BHC) ug/g | < .01 |
| Lipid % | .955 |
| Mercury ug/g | < .022 |
| Mirex ug/g | < .01 |
| Selenium ug/g | < .1433 |
| Toxaphene ug/g | < .05 |

ELKL-1, Elk R - Elk River embayment approximately river mile 6 (NE 1/4, Sec 12).

Largemouth Bass (*Micropterus salmoides*)

| | Fish 1 | Fish 2 | Fish 3 | Fish 4 | Fish 5 | Fish 6 |
|-----------------|----------|----------|----------|----------|----------|----------|
| Length (mm) | 365 | 467 | 399 | 410 | 375 | 438 |
| Length (inches) | 14.37 | 18.39 | 15.71 | 16.14 | 14.76 | 17.24 |
| Weight (g) | 662 | 1,390 | 872 | 878 | 732 | 1,350 |
| Weight (oz) | 23.35 | 49.03 | 30.76 | 30.97 | 25.82 | 47.62 |
| Sex/Age | M/2 | F/5 | M/3 | F/2 | F | F/3 |
| Age Method | Otolith | Otolith | Otolith | Otolith | Otolith | Otolith |
| Collection Date | 10-01-13 | 10-01-13 | 10-01-13 | 10-01-13 | 10-01-13 | 10-01-13 |
| Skin on Fillet | N | N | N | N | N | N |

Lesions Severe/Heavy

Comments one eye missing and
the other side was
blind**Composite - 6 Fish****Bottle Code: 10/1/2013 ELKL-1 LMB 01-06**

| | |
|----------------------------|---------|
| 2,4-DDD ug/g | < .01 |
| 2,4-DDE ug/g | < .01 |
| 2,4-DDT ug/g | < .01 |
| 4,4-DDD ug/g | < .01 |
| 4,4-DDE ug/g | .014 |
| 4,4-DDT ug/g | < .01 |
| Arochlor 1016 ug/g | < .05 |
| Arochlor 1221 ug/g | < .05 |
| Arochlor 1232 ug/g | < .05 |
| Arochlor 1242 ug/g | < .05 |
| Arochlor 1248 ug/g | < .05 |
| Arochlor 1254 ug/g | < .05 |
| Arochlor 1260 ug/g | < .05 |
| Total PCB's ug/g | < .05 |
| Arsenic ug/g | < .1426 |
| CADMIUM, TOTAL ug/g | < .0076 |
| Chlordane ug/g | < .01 |
| Dursban(chlorpyrifos) ug/g | < .01 |
| Dieldrin ug/g | < .01 |
| Endosulfan I ug/g | < .01 |
| Endosulfan II ug/g | < .01 |
| Endrin ug/g | < .01 |
| Heptachlor ug/g | < .01 |
| Heptachlor-epoxide ug/g | < .01 |
| Hexachlorobenzene ug/g | < .05 |
| Lindane (gamma BHC) ug/g | < .01 |
| Lipid % | .62 |
| Mercury ug/g | < .022 |
| Mirex ug/g | < .01 |
| Selenium ug/g | < .1433 |
| Toxaphene ug/g | < .05 |

FTCM-6, Flint Ck - Flint Creek downstream of Flint Creek/West Flint Creek confluence. Vicinity of US Hwy 31.

Channel Catfish (*Ictalurus punctatus*)

| | Fish 1 | Fish 2 | Fish 3 | Fish 4 | Fish 5 | Fish 6 |
|-----------------|----------|----------|----------|----------|----------|----------|
| Length (mm) | 346 | 396 | 363 | 415 | 386 | 350 |
| Length (inches) | 13.62 | 15.59 | 14.29 | 16.34 | 15.20 | 13.78 |
| Weight (g) | 340 | 524 | 360 | 600 | 432 | 308 |
| Weight (oz) | 11.99 | 18.48 | 12.70 | 21.16 | 15.24 | 10.86 |
| Sex/Age | M/6 | M/7 | M/5 | F/7 | M/5 | M/4 |
| Age Method | Spine | Spine | Spine | Spine | Spine | Spine |
| Collection Date | 10-01-13 | 10-01-13 | 10-01-13 | 10-01-13 | 10-01-13 | 10-01-13 |
| Skin on Fillet | N | N | N | N | N | N |
| Mercury ug/g | .114 | .151 | < .022 | < .022 | < .022 | < .022 |

Composite - 6 Fish**Bottle Code: 10/1/2013 FTCM-6 CHC 01-06**

| | |
|----------------------------|---------|
| 2,4-DDD ug/g | < .01 |
| 2,4-DDE ug/g | < .01 |
| 2,4-DDT ug/g | < .01 |
| 4,4-DDD ug/g | < .01 |
| 4,4-DDE ug/g | .016 |
| 4,4-DDT ug/g | < .01 |
| Arochlor 1016 ug/g | < .05 |
| Arochlor 1221 ug/g | < .05 |
| Arochlor 1232 ug/g | < .05 |
| Arochlor 1242 ug/g | < .05 |
| Arochlor 1248 ug/g | < .05 |
| Arochlor 1254 ug/g | < .05 |
| Arochlor 1260 ug/g | < .05 |
| Total PCB's ug/g | < .05 |
| Arsenic ug/g | < .1426 |
| CADMIUM, TOTAL ug/g | < .0076 |
| Chlordane ug/g | < .01 |
| Dursban(chlorpyrifos) ug/g | < .01 |
| Dieldrin ug/g | < .01 |
| Endosulfan I ug/g | < .01 |
| Endosulfan II ug/g | < .01 |
| Endrin ug/g | < .01 |
| Heptachlor ug/g | < .01 |
| Heptachlor-epoxide ug/g | < .01 |
| Hexachlorobenzene ug/g | < .05 |
| Lindane (gamma BHC) ug/g | < .01 |
| Lipid % | 1.795 |
| Mercury ug/g | .091 |
| Mirex ug/g | < .01 |
| Selenium ug/g | < .1433 |
| Toxaphene ug/g | < .05 |

FTCM-6, Flint Ck - Flint Creek downstream of Flint Creek/West Flint Creek confluence. Vicinity of US Hwy 31.

Largemouth Bass (*Micropterus salmoides*)

| | Fish 1 | Fish 2 | Fish 3 | Fish 4 | Fish 5 | Fish 6 |
|-----------------|----------|----------|----------|----------|----------|----------|
| Length (mm) | 362 | 370 | 404 | 394 | 375 | 355 |
| Length (inches) | 14.25 | 14.57 | 15.91 | 15.51 | 14.76 | 13.98 |
| Weight (g) | 696 | 754 | 750 | 922 | 760 | 582 |
| Weight (oz) | 24.55 | 26.60 | 26.46 | 32.52 | 26.81 | 20.53 |
| Sex/Age | F/4 | M/4 | F/4 | F/5 | M/5 | M/3 |
| Age Method | Otolith | Otolith | Otolith | Otolith | Otolith | Otolith |
| Collection Date | 10-01-13 | 10-01-13 | 10-01-13 | 10-01-13 | 10-01-13 | 10-01-13 |
| Skin on Fillet | N | N | N | N | N | N |

| | | | | | | |
|--------------|------|------|------|------|------|------|
| Mercury ug/g | .334 | .309 | .378 | .617 | .599 | .308 |
|--------------|------|------|------|------|------|------|

Composite - 6 Fish**Bottle Code: 10/1/2013 FTCM-6 LMB 01-06**

| | |
|----------------------------|---------|
| 2,4-DDD ug/g | < .01 |
| 2,4-DDE ug/g | < .01 |
| 2,4-DDT ug/g | < .01 |
| 4,4-DDD ug/g | < .01 |
| 4,4-DDE ug/g | < .01 |
| 4,4-DDT ug/g | < .01 |
| Arochlor 1016 ug/g | < .05 |
| Arochlor 1221 ug/g | < .05 |
| Arochlor 1232 ug/g | < .05 |
| Arochlor 1242 ug/g | < .05 |
| Arochlor 1248 ug/g | < .05 |
| Arochlor 1254 ug/g | < .05 |
| Arochlor 1260 ug/g | < .05 |
| Total PCB's ug/g | < .05 |
| Arsenic ug/g | < .1426 |
| CADMIUM, TOTAL ug/g | < .0076 |
| Chlordane ug/g | < .01 |
| Dursban(chlorpyrifos) ug/g | < .01 |
| Dieldrin ug/g | < .01 |
| Endosulfan I ug/g | < .01 |
| Endosulfan II ug/g | < .01 |
| Endrin ug/g | < .01 |
| Heptachlor ug/g | < .01 |
| Heptachlor-epoxide ug/g | < .01 |
| Hexachlorobenzene ug/g | < .05 |
| Lindane (gamma BHC) ug/g | < .01 |
| Lipid % | .545 |
| Mercury ug/g | .343 |
| Mirex ug/g | < .01 |
| Selenium ug/g | < .1433 |
| Toxaphene ug/g | < .05 |

WHEL-6, Flint Ck - Deepest point, main creek channel, Flint Creek embayment, 1 mile downstream of Co Rd 67 bridge at public access area.

Channel Catfish (*Ictalurus punctatus*)

| | Fish 1 | Fish 2 | Fish 3 | Fish 4 | Fish 5 | Fish 6 |
|-----------------|----------|----------|----------|----------|----------|----------|
| Length (mm) | 405 | 450 | 460 | 520 | 485 | 480 |
| Length (inches) | 15.94 | 17.72 | 18.11 | 20.47 | 19.09 | 18.90 |
| Weight (g) | 584 | 676 | 962 | 1,074 | 964 | 922 |
| Weight (oz) | 20.60 | 23.85 | 33.93 | 37.88 | 34.00 | 32.52 |
| Sex/Age | M/6 | F/4 | F/6 | F/6 | F/5 | M/6 |
| Age Method | Spine | Spine | Spine | Spine | Spine | Spine |
| Collection Date | 10-01-13 | 10-01-13 | 10-01-13 | 10-01-13 | 10-01-13 | 10-01-13 |
| Skin on Fillet | N | N | N | N | N | N |

Composite - 6 Fish**Bottle Code: 10/1/2013 WHEL-6 CHC 01-06**

| | |
|----------------------------|---------|
| 2,4-DDD ug/g | < .01 |
| 2,4-DDE ug/g | < .01 |
| 2,4-DDT ug/g | < .01 |
| 4,4-DDD ug/g | < .01 |
| 4,4-DDE ug/g | .03 |
| 4,4-DDT ug/g | < .01 |
| Arochlor 1016 ug/g | < .05 |
| Arochlor 1221 ug/g | < .05 |
| Arochlor 1232 ug/g | < .05 |
| Arochlor 1242 ug/g | < .05 |
| Arochlor 1248 ug/g | < .05 |
| Arochlor 1254 ug/g | < .05 |
| Arochlor 1260 ug/g | .051 |
| Total PCB's ug/g | .051 |
| Arsenic ug/g | < .1426 |
| CADMIUM, TOTAL ug/g | .027 |
| Chlordane ug/g | < .01 |
| Dursban(chlorpyrifos) ug/g | < .01 |
| Dieldrin ug/g | < .01 |
| Endosulfan I ug/g | < .01 |
| Endosulfan II ug/g | < .01 |
| Endrin ug/g | < .01 |
| Heptachlor ug/g | < .01 |
| Heptachlor-epoxide ug/g | < .01 |
| Hexachlorobenzene ug/g | < .05 |
| Lindane (gamma BHC) ug/g | < .01 |
| Lipid % | .97 |
| Mercury ug/g | .148 |
| Mirex ug/g | < .01 |
| Selenium ug/g | < .1433 |
| Toxaphene ug/g | < .05 |

WHEL-6, Flint Ck - Deepest point, main creek channel, Flint Creek embayment, 1 mile downstream of Co Rd 67 bridge at public access area.

Largemouth Bass (*Micropterus salmoides*)

| | Fish 1 | Fish 2 | Fish 3 | Fish 4 | Fish 5 | Fish 6 |
|-----------------|----------|----------|----------|----------|----------|----------|
| Length (mm) | 405 | 375 | 310 | 415 | 360 | 325 |
| Length (inches) | 15.94 | 14.76 | 12.20 | 16.34 | 14.17 | 12.80 |
| Weight (g) | 1,054 | 680 | 450 | 1,156 | 610 | 488 |
| Weight (oz) | 37.18 | 23.99 | 15.87 | 40.78 | 21.52 | 17.21 |
| Sex/Age | M/4 | M/3 | M/2 | F/6 | F/2 | F/2 |
| Age Method | Otolith | Otolith | Otolith | Otolith | Otolith | Otolith |
| Collection Date | 10-01-13 | 10-01-13 | 10-01-13 | 10-01-13 | 10-01-13 | 10-01-13 |
| Skin on Fillet | N | N | N | N | N | N |

Lesions Slight/Mild

Comments slight external lesion

Composite - 6 Fish**Bottle Code: 10/1/2013 WHEL-6 LMB 01-06**

| | |
|----------------------------|---------|
| 2,4-DDD ug/g | < .01 |
| 2,4-DDE ug/g | < .01 |
| 2,4-DDT ug/g | < .01 |
| 4,4-DDD ug/g | < .01 |
| 4,4-DDE ug/g | < .01 |
| 4,4-DDT ug/g | < .01 |
| Arochlor 1016 ug/g | < .05 |
| Arochlor 1221 ug/g | < .05 |
| Arochlor 1232 ug/g | < .05 |
| Arochlor 1242 ug/g | < .05 |
| Arochlor 1248 ug/g | < .05 |
| Arochlor 1254 ug/g | < .05 |
| Arochlor 1260 ug/g | < .05 |
| Total PCB's ug/g | < .05 |
| Arsenic ug/g | < .1426 |
| CADMIUM, TOTAL ug/g | < .0076 |
| Chlordane ug/g | < .01 |
| Dursban(chlorpyrifos) ug/g | < .01 |
| Dieldrin ug/g | < .01 |
| Endosulfan I ug/g | < .01 |
| Endosulfan II ug/g | < .01 |
| Endrin ug/g | < .01 |
| Heptachlor ug/g | < .01 |
| Heptachlor-epoxide ug/g | < .01 |
| Hexachlorobenzene ug/g | < .05 |
| Lindane (gamma BHC) ug/g | < .01 |
| Lipid % | .18 |
| Mercury ug/g | .27 |
| Mirex ug/g | < .01 |
| Selenium ug/g | < .1433 |
| Toxaphene ug/g | < .05 |

TENR-350, Gunterville Res - Dam forebay area. Tennessee River mile 350, downstream of Honeycomb Creek.

Channel Catfish (*Ictalurus punctatus*)

| | Fish 1 | Fish 2 | Fish 3 | Fish 4 | Fish 5 | Fish 6 |
|-----------------|----------|----------|----------|----------|----------|----------|
| Length (mm) | 450 | 450 | 390 | 470 | 430 | 460 |
| Length (inches) | 17.72 | 17.72 | 15.35 | 18.50 | 16.93 | 18.11 |
| Weight (g) | 828 | 863 | 562 | 757 | 626 | 693 |
| Weight (oz) | 29.21 | 30.44 | 19.82 | 26.70 | 22.08 | 24.44 |
| Sex/Age | | | | | | |
| Age Method | N/A | N/A | N/A | N/A | N/A | N/A |
| Collection Date | 08-29-13 | 08-29-13 | 08-29-13 | 08-29-13 | 08-29-13 | 08-29-13 |
| Skin on Fillet | N | N | N | N | N | N |

Composite - 6 Fish**Bottle Code: 8/29/2013 TENR-350 CHC 01-06**

| | |
|----------------------------|---------|
| 2,4-DDD ug/g | < .01 |
| 2,4-DDE ug/g | < .01 |
| 2,4-DDT ug/g | < .01 |
| 4,4-DDD ug/g | < .01 |
| 4,4-DDE ug/g | < .01 |
| 4,4-DDT ug/g | < .01 |
| Arochlor 1016 ug/g | < .05 |
| Arochlor 1221 ug/g | < .05 |
| Arochlor 1232 ug/g | < .05 |
| Arochlor 1242 ug/g | < .05 |
| Arochlor 1248 ug/g | < .05 |
| Arochlor 1254 ug/g | < .05 |
| Arochlor 1260 ug/g | < .05 |
| Total PCB's ug/g | < .05 |
| Arsenic ug/g | < .2098 |
| CADMIUM, TOTAL ug/g | < .0076 |
| Chlordane ug/g | < .01 |
| Dursban(chlorpyrifos) ug/g | < .01 |
| Dieldrin ug/g | < .01 |
| Endosulfan I ug/g | < .01 |
| Endosulfan II ug/g | < .01 |
| Endrin ug/g | < .01 |
| Heptachlor ug/g | < .01 |
| Heptachlor-epoxide ug/g | < .01 |
| Hexachlorobenzene ug/g | < .05 |
| Lindane (gamma BHC) ug/g | < .01 |
| Lipid % | .69 |
| Mercury ug/g | < .022 |
| Mirex ug/g | < .01 |
| Selenium ug/g | < .2645 |
| Toxaphene ug/g | < .05 |

TENR-350, Gunter's Res - Dam forebay area. Tennessee River mile 350, downstream of Honeycomb Creek.

Largemouth Bass (*Micropterus salmoides*)

| | Fish 1 | Fish 2 | Fish 3 | Fish 4 | Fish 5 | Fish 6 |
|-----------------|----------|----------|----------|----------|----------|----------|
| Length (mm) | 445 | 415 | 450 | 462 | 404 | 385 |
| Length (inches) | 17.52 | 16.34 | 17.72 | 18.19 | 15.91 | 15.16 |
| Weight (g) | 1,395 | 1,127 | 1,570 | 1,527 | 966 | 848 |
| Weight (oz) | 49.21 | 39.75 | 55.38 | 53.86 | 34.07 | 29.91 |
| Sex/Age | | | | | | |
| Age Method | N/A | N/A | N/A | N/A | N/A | N/A |
| Collection Date | 08-29-13 | 08-29-13 | 08-29-13 | 08-29-13 | 08-29-13 | 08-29-13 |
| Skin on Fillet | N | N | N | N | N | N |

Composite - 6 Fish**Bottle Code: 8/29/2013 TENR-350 LMB 01-06**

| | |
|----------------------------|---------|
| 2,4-DDD ug/g | < .01 |
| 2,4-DDE ug/g | < .01 |
| 2,4-DDT ug/g | < .01 |
| 4,4-DDD ug/g | < .01 |
| 4,4-DDE ug/g | < .01 |
| 4,4-DDT ug/g | < .01 |
| Arochlor 1016 ug/g | < .05 |
| Arochlor 1221 ug/g | < .05 |
| Arochlor 1232 ug/g | < .05 |
| Arochlor 1242 ug/g | < .05 |
| Arochlor 1248 ug/g | < .05 |
| Arochlor 1254 ug/g | < .05 |
| Arochlor 1260 ug/g | .047 |
| Total PCB's ug/g | .047 |
| Arsenic ug/g | < .2098 |
| CADMIUM, TOTAL ug/g | < .0076 |
| Chlordane ug/g | < .01 |
| Dursban(chlorpyrifos) ug/g | < .01 |
| Dieldrin ug/g | < .01 |
| Endosulfan I ug/g | < .01 |
| Endosulfan II ug/g | < .01 |
| Endrin ug/g | < .01 |
| Heptachlor ug/g | < .01 |
| Heptachlor-epoxide ug/g | < .01 |
| Hexachlorobenzene ug/g | < .05 |
| Lindane (gamma BHC) ug/g | < .01 |
| Lipid % | 1.22 |
| Mercury ug/g | .107 |
| Mirex ug/g | < .01 |
| Selenium ug/g | .42 JI |
| Toxaphene ug/g | < .05 |

TENR-375, Guntersville Res - Guntersville Reservoir, TRM-375 between the confluences of South Sauty Creek and the Tennessee River and North Sauty Creek and the Tennessee River.

Channel Catfish (*Ictalurus punctatus*)

| | Fish 1 | Fish 2 | Fish 3 | Fish 4 | Fish 5 | Fish 6 |
|-----------------|----------|----------|----------|----------|----------|----------|
| Length (mm) | 510 | 525 | 482 | 461 | 519 | 520 |
| Length (inches) | 20.08 | 20.67 | 18.98 | 18.15 | 20.43 | 20.47 |
| Weight (g) | 1,247 | 1,081 | 1,028 | 894 | 1,234 | 1,430 |
| Weight (oz) | 43.99 | 38.13 | 36.26 | 31.53 | 43.53 | 50.44 |
| Sex/Age | | | | | | |
| Age Method | N/A | N/A | N/A | N/A | N/A | N/A |
| Collection Date | 08-29-13 | 08-29-13 | 08-29-13 | 08-29-13 | 08-29-13 | 08-29-13 |
| Skin on Fillet | N | N | N | N | N | N |

Composite - 6 Fish**Bottle Code: 8/29/2013 TENR-375 CHC 01-06**

| | |
|----------------------------|---------|
| 2,4-DDD ug/g | < .01 |
| 2,4-DDE ug/g | < .01 |
| 2,4-DDT ug/g | < .01 |
| 4,4-DDD ug/g | < .01 |
| 4,4-DDE ug/g | < .01 |
| 4,4-DDT ug/g | < .01 |
| Arochlor 1016 ug/g | < .05 |
| Arochlor 1221 ug/g | < .05 |
| Arochlor 1232 ug/g | < .05 |
| Arochlor 1242 ug/g | < .05 |
| Arochlor 1248 ug/g | < .05 |
| Arochlor 1254 ug/g | .283 |
| Arochlor 1260 ug/g | .082 |
| Total PCB's ug/g | .365 |
| Arsenic ug/g | < .2098 |
| CADMIUM, TOTAL ug/g | < .0076 |
| Chlordane ug/g | < .01 |
| Dursban(chlorpyrifos) ug/g | < .01 |
| Dieldrin ug/g | < .01 |
| Endosulfan I ug/g | < .01 |
| Endosulfan II ug/g | < .01 |
| Endrin ug/g | < .01 |
| Heptachlor ug/g | < .01 |
| Heptachlor-epoxide ug/g | < .01 |
| Hexachlorobenzene ug/g | < .05 |
| Lindane (gamma BHC) ug/g | < .01 |
| Lipid % | 2.465 |
| Mercury ug/g | < .022 |
| Mirex ug/g | < .01 |
| Selenium ug/g | < .2645 |
| Toxaphene ug/g | < .05 |

TENR-375, Guntersville Res - Guntersville Reservoir, TRM-375 between the confluences of South Sauty Creek and the Tennessee River and North Sauty Creek and the Tennessee River.

Largemouth Bass (*Micropterus salmoides*)

| | Fish 1 | Fish 2 | Fish 3 | Fish 4 | Fish 5 | Fish 6 |
|-----------------|----------|----------|----------|----------|----------|----------|
| Length (mm) | 416 | 374 | 425 | 450 | 445 | 444 |
| Length (inches) | 16.38 | 14.72 | 16.73 | 17.72 | 17.52 | 17.48 |
| Weight (g) | 934 | 685 | 1,146 | 1,040 | 1,321 | 1,206 |
| Weight (oz) | 32.95 | 24.16 | 40.42 | 36.68 | 46.60 | 42.54 |
| Sex/Age | | | | | | |
| Age Method | N/A | N/A | N/A | N/A | N/A | N/A |
| Collection Date | 08-29-13 | 08-29-13 | 08-29-13 | 08-29-13 | 08-29-13 | 08-29-13 |
| Skin on Fillet | N | N | N | N | N | N |

Composite - 6 Fish**Bottle Code: 8/25/2013 TENR-375 LMB 01-06**

| | |
|----------------------------|---------|
| 2,4-DDD ug/g | < .01 |
| 2,4-DDE ug/g | < .01 |
| 2,4-DDT ug/g | < .01 |
| 4,4-DDD ug/g | < .01 |
| 4,4-DDE ug/g | < .01 |
| 4,4-DDT ug/g | < .01 |
| Arochlor 1016 ug/g | < .05 |
| Arochlor 1221 ug/g | < .05 |
| Arochlor 1232 ug/g | < .05 |
| Arochlor 1242 ug/g | < .05 |
| Arochlor 1248 ug/g | < .05 |
| Arochlor 1254 ug/g | < .05 |
| Arochlor 1260 ug/g | < .05 |
| Total PCB's ug/g | < .05 |
| Arsenic ug/g | .21 JI |
| CADMIUM, TOTAL ug/g | < .0076 |
| Chlordane ug/g | < .01 |
| Dursban(chlorpyrifos) ug/g | < .01 |
| Dieldrin ug/g | < .01 |
| Endosulfan I ug/g | < .01 |
| Endosulfan II ug/g | < .01 |
| Endrin ug/g | < .01 |
| Heptachlor ug/g | < .01 |
| Heptachlor-epoxide ug/g | < .01 |
| Hexachlorobenzene ug/g | < .05 |
| Lindane (gamma BHC) ug/g | < .01 |
| Lipid % | .49 |
| Mercury ug/g | .098 |
| Mirex ug/g | < .01 |
| Selenium ug/g | < .2645 |
| Toxaphene ug/g | < .05 |

TENR-408, Guntersville Res - Guntersville Reservoir, vicinity of Tennessee River mile 408. Just downstream of Widows Creek.

Channel Catfish (*Ictalurus punctatus*)

| | Fish 1 | Fish 2 | Fish 3 | Fish 4 | Fish 5 | Fish 6 |
|-----------------|----------|----------|----------|----------|----------|----------|
| Length (mm) | 465 | 535 | 513 | 435 | 496 | 415 |
| Length (inches) | 18.31 | 21.06 | 20.20 | 17.13 | 19.53 | 16.34 |
| Weight (g) | 888 | 1,514 | 1,240 | 704 | 1,132 | 626 |
| Weight (oz) | 31.32 | 53.40 | 43.74 | 24.83 | 39.93 | 22.08 |
| Sex/Age | F/5 | M/6 | M/7 | M/5 | M/7 | M/4 |
| Age Method | Spine | Spine | Spine | Spine | Spine | Spine |
| Collection Date | 10-07-13 | 10-07-13 | 10-07-13 | 10-07-13 | 10-07-13 | 10-07-13 |
| Skin on Fillet | N | N | N | N | N | N |
| Mercury ug/g | < .019 | < .019 | < .019 | < .019 | < .019 | < .019 |

Composite - 6 Fish**Bottle Code: 10/7/2013 TENR-408 CHC 01-06**

| | |
|----------------------------|---------|
| 2,4-DDD ug/g | < .01 |
| 2,4-DDE ug/g | < .01 |
| 2,4-DDT ug/g | < .01 |
| 4,4-DDD ug/g | < .01 |
| 4,4-DDE ug/g | < .01 |
| 4,4-DDT ug/g | < .01 |
| Arochlor 1016 ug/g | < .05 |
| Arochlor 1221 ug/g | < .05 |
| Arochlor 1232 ug/g | < .05 |
| Arochlor 1242 ug/g | < .05 |
| Arochlor 1248 ug/g | < .05 |
| Arochlor 1254 ug/g | < .05 |
| Arochlor 1260 ug/g | < .05 |
| Total PCB's ug/g | < .05 |
| Arsenic ug/g | < .1426 |
| CADMIUM, TOTAL ug/g | < .0076 |
| Chlordane ug/g | < .01 |
| Dursban(chlorpyrifos) ug/g | < .01 |
| Dieldrin ug/g | < .01 |
| Endosulfan I ug/g | < .01 |
| Endosulfan II ug/g | < .01 |
| Endrin ug/g | < .01 |
| Heptachlor ug/g | < .01 |
| Heptachlor-epoxide ug/g | < .01 |
| Hexachlorobenzene ug/g | < .05 |
| Lindane (gamma BHC) ug/g | < .01 |
| Lipid % | 2.43 |
| Mirex ug/g | < .01 |
| Selenium ug/g | .17 JI |
| Toxaphene ug/g | < .05 |

TENR-408, Guntersville Res - Guntersville Reservoir, vicinity of Tennessee River mile 408. Just downstream of Widows Creek.

Largemouth Bass (Micropterus salmoides)

| | Fish 1 | Fish 2 | Fish 3 | Fish 4 | Fish 5 | Fish 6 |
|--|----------|---|--|--|-----------------------|----------|
| Length (mm) | 456 | 405 | 344 | 365 | 331 | 316 |
| Length (inches) | 17.95 | 15.94 | 13.54 | 14.37 | 13.03 | 12.44 |
| Weight (g) | 1,158 | 796 | 572 | 540 | 492 | 390 |
| Weight (oz) | 40.85 | 28.08 | 20.18 | 19.05 | 17.35 | 13.76 |
| Sex/Age | M/6 | M/3 | M/5 | M/3 | M/2 | M/1 |
| Age Method | Otolith | Otolith | Otolith | Otolith | Otolith | Otolith |
| Collection Date | 10-07-13 | 10-07-13 | 10-07-13 | 10-07-13 | 10-07-13 | 10-07-13 |
| Skin on Fillet | N | N | N | N | N | N |
| Internal Parasites | | Moderate | Slight/Mild | Slight/Mild | Slight/Mild | |
| Comments | | moderate internal parasitic infestation | slight infestation by internal parasites | slight infestation by internal parasites | slight internal worms | |
| Mercury ug/g | .34 | < .019 | .114 | .133 | .12 | .098 |
| Composite - 6 Fish | | | | | | |
| Bottle Code: 10/7/2013 TENR-408 LMB 01-06 | | | | | | |
| 2,4-DDD ug/g | | | | | | < .01 |
| 2,4-DDE ug/g | | | | | | < .01 |
| 2,4-DDT ug/g | | | | | | < .01 |
| 4,4-DDD ug/g | | | | | | < .01 |
| 4,4-DDE ug/g | | | | | | < .01 |
| 4,4-DDT ug/g | | | | | | < .01 |
| Arochlor 1016 ug/g | | | | | | < .05 |
| Arochlor 1221 ug/g | | | | | | < .05 |
| Arochlor 1232 ug/g | | | | | | < .05 |
| Arochlor 1242 ug/g | | | | | | < .05 |
| Arochlor 1248 ug/g | | | | | | < .05 |
| Arochlor 1254 ug/g | | | | | | < .05 |
| Arochlor 1260 ug/g | | | | | | < .05 |
| Total PCB's ug/g | | | | | | < .05 |
| Arsenic ug/g | | | | | | < .1426 |
| CADMIUM, TOTAL ug/g | | | | | | < .0076 |
| Chlordane ug/g | | | | | | < .01 |
| Dursban(chlorpyrifos) ug/g | | | | | | < .01 |
| Dieldrin ug/g | | | | | | < .01 |
| Endosulfan I ug/g | | | | | | < .01 |
| Endosulfan II ug/g | | | | | | < .01 |
| Endrin ug/g | | | | | | < .01 |
| Heptachlor ug/g | | | | | | < .01 |
| Heptachlor-epoxide ug/g | | | | | | < .01 |
| Hexachlorobenzene ug/g | | | | | | < .05 |
| Lindane (gamma BHC) ug/g | | | | | | < .01 |
| Lipid % | | | | | | 2.255 |
| Mirex ug/g | | | | | | < .01 |
| Selenium ug/g | | | | | | .67 |
| Toxaphene ug/g | | | | | | < .05 |

WHEL-3, Indian Ck - Deepest point, main creek channel, Indian Creek embayment, 1 mile upstream of lake confluence.

Channel Catfish (*Ictalurus punctatus*)

| | Fish 1 | Fish 2 | Fish 3 | Fish 4 | Fish 5 | Fish 6 |
|----------------------------|----------|----------|----------|----------|----------|----------|
| Length (mm) | 348 | 385 | 472 | 390 | 420 | 400 |
| Length (inches) | 13.70 | 15.16 | 18.58 | 15.35 | 16.54 | 15.75 |
| Weight (g) | 698 | 426 | 1,004 | 490 | 562 | 530 |
| Weight (oz) | 24.62 | 15.03 | 35.42 | 17.28 | 19.82 | 18.70 |
| Sex/Age | M/6 | M/4 | F/6 | M/5 | M/5 | M/4 |
| Age Method | Spine | Spine | Spine | Spine | Spine | Spine |
| Collection Date | 10-02-13 | 10-02-13 | 10-02-13 | 10-02-13 | 10-02-13 | 10-02-13 |
| Skin on Fillet | N | N | N | N | N | N |
| 2,4-DDD ug/g | < .01 | < .01 | < .01 | .011 | .017 | .024 |
| 2,4-DDE ug/g | < .01 | < .01 | < .01 | .021 | .018 | .046 |
| 2,4-DDT ug/g | < .01 | < .01 | < .01 | < .01 | < .01 | < .01 |
| 4,4-DDD ug/g | .05 | .061 | .013 | .107 | .065 | .161 |
| 4,4-DDE ug/g | .108 | .113 | .069 | .339 | .162 | .46 |
| 4,4-DDT ug/g | < .01 | < .01 | < .01 | < .01 | < .01 | < .01 |
| Arochlor 1016 ug/g | < .05 | < .05 | < .05 | < .05 | < .05 | < .05 |
| Arochlor 1221 ug/g | < .05 | < .05 | < .05 | < .05 | < .05 | < .05 |
| Arochlor 1232 ug/g | < .05 | < .05 | < .05 | < .05 | < .05 | < .05 |
| Arochlor 1242 ug/g | < .05 | < .05 | < .05 | < .05 | < .05 | < .05 |
| Arochlor 1248 ug/g | < .05 | < .05 | < .05 | < .05 | < .05 | < .05 |
| Arochlor 1254 ug/g | < .05 | .385 | < .05 | < .05 | < .05 | < .05 |
| Arochlor 1260 ug/g | .123 | .129 | .091 | < .05 | < .05 | < .05 |
| Total PCB's ug/g | .123 | .514 | .091 | < .05 | < .05 | < .05 |
| Arsenic ug/g | < .1426 | < .1426 | < .1426 | < .1426 | < .1426 | < .1426 |
| CADMIUM, TOTAL ug/g | < .0076 | < .0076 | < .0076 | < .0076 | < .0076 | < .0076 |
| Chlordane ug/g | < .01 | < .01 | < .01 | < .01 | < .01 | < .01 |
| Dursban(chlorpyrifos) ug/g | < .01 | < .01 | < .01 | < .01 | < .01 | < .01 |
| Dieldrin ug/g | < .01 | < .01 | < .01 | < .01 | < .01 | < .01 |
| Endosulfan I ug/g | < .01 | < .01 | < .01 | < .01 | < .01 | < .01 |
| Endosulfan II ug/g | < .01 | < .01 | < .01 | < .01 | < .01 | < .01 |
| Endrin ug/g | < .01 | < .01 | < .01 | < .01 | < .01 | < .01 |
| Heptachlor ug/g | < .01 | < .01 | < .01 | < .01 | < .01 | < .01 |
| Heptachlor-epoxide ug/g | < .01 | < .01 | < .01 | < .01 | < .01 | < .01 |
| Hexachlorobenzene ug/g | < .05 | < .05 | < .05 | < .05 | < .05 | < .05 |
| Lindane (gamma BHC) ug/g | < .01 | < .01 | < .01 | < .01 | < .01 | < .01 |
| Lipid % | .89 | .42 | .555 | .26 | .29 | .83 |
| Mercury ug/g | < .019 | < .019 | < .019 | .114 | .099 | < .019 |
| Mirex ug/g | < .01 | < .01 | < .01 | < .01 | < .01 | < .01 |
| Selenium ug/g | < .1433 | < .1433 | < .1433 | < .1433 | < .1433 | < .1433 |
| Toxaphene ug/g | < .05 | < .05 | < .05 | < .05 | < .05 | < .05 |

WHEL-3, Indian Ck - Deepest point, main creek channel, Indian Creek embayment, 1 mile upstream of lake confluence.

Largemouth Bass (*Micropterus salmoides*)

| | Fish 1 | Fish 2 | Fish 3 | Fish 4 | Fish 5 | Fish 6 |
|----------------------------|----------|----------|----------|----------|----------|----------|
| Length (mm) | 435 | 415 | 362 | 333 | 403 | 334 |
| Length (inches) | 17.13 | 16.34 | 14.25 | 13.11 | 15.87 | 13.15 |
| Weight (g) | 1,310 | 1,162 | 690 | 492 | 900 | 526 |
| Weight (oz) | 46.21 | 40.99 | 24.34 | 17.35 | 31.75 | 18.55 |
| Sex/Age | M/5 | F/4 | F/2 | F/2 | F/4 | M/5 |
| Age Method | Otolith | Otolith | Otolith | Otolith | Otolith | Otolith |
| Collection Date | 10-02-13 | 10-02-13 | 10-02-13 | 10-02-13 | 10-02-13 | 10-02-13 |
| Skin on Fillet | N | N | N | N | N | N |
| 2,4-DDD ug/g | < .01 | < .01 | < .01 | < .01 | < .01 | < .01 |
| 2,4-DDE ug/g | < .01 | < .01 | < .01 | < .01 | < .01 | < .01 |
| 2,4-DDT ug/g | < .01 | < .01 | < .01 | < .01 | < .01 | < .01 |
| 4,4-DDD ug/g | .07 | .059 | .078 | .038 | .014 | < .01 |
| 4,4-DDE ug/g | .141 | .121 | .21 | .122 | .026 | .044 |
| 4,4-DDT ug/g | < .01 | < .01 | < .01 | < .01 | < .01 | < .01 |
| Arochlor 1016 ug/g | < .05 | < .05 | < .05 | < .05 | < .05 | < .05 |
| Arochlor 1221 ug/g | < .05 | < .05 | < .05 | < .05 | < .05 | < .05 |
| Arochlor 1232 ug/g | < .05 | < .05 | < .05 | < .05 | < .05 | < .05 |
| Arochlor 1242 ug/g | < .05 | < .05 | < .05 | < .05 | < .05 | < .05 |
| Arochlor 1248 ug/g | < .05 | < .05 | < .05 | < .05 | < .05 | < .05 |
| Arochlor 1254 ug/g | < .05 | < .05 | < .05 | < .05 | < .05 | < .05 |
| Arochlor 1260 ug/g | < .05 | .155 | .24 | < .05 | < .05 | < .05 |
| Total PCB's ug/g | < .05 | .155 | .24 | < .05 | < .05 | < .05 |
| Arsenic ug/g | < .1426 | < .1426 | < .1426 | < .1426 | < .1426 | < .1426 |
| CADMIUM, TOTAL ug/g | < .0076 | < .0076 | < .0076 | < .0076 | < .0076 | < .0076 |
| Chlordane ug/g | < .01 | < .01 | < .01 | < .01 | < .01 | < .01 |
| Dursban(chlorpyrifos) ug/g | < .01 | < .01 | < .01 | < .01 | < .01 | < .01 |
| Dieldrin ug/g | < .01 | < .01 | < .01 | < .01 | < .01 | < .01 |
| Endosulfan I ug/g | < .01 | < .01 | < .01 | < .01 | < .01 | < .01 |
| Endosulfan II ug/g | < .01 | < .01 | < .01 | < .01 | < .01 | < .01 |
| Endrin ug/g | < .01 | < .01 | < .01 | < .01 | < .01 | < .01 |
| Heptachlor ug/g | < .01 | < .01 | < .01 | < .01 | < .01 | < .01 |
| Heptachlor-epoxide ug/g | < .01 | < .01 | < .01 | < .01 | < .01 | < .01 |
| Hexachlorobenzene ug/g | < .05 | < .05 | < .05 | < .05 | < .05 | < .05 |
| Lindane (gamma BHC) ug/g | < .01 | < .01 | < .01 | < .01 | < .01 | < .01 |
| Lipid % | .415 | .32 | .46 | .24 | .32 | .145 |
| Mercury ug/g | .132 | .164 | < .022 | < .022 | .199 | .297 |
| Mirex ug/g | < .01 | < .01 | < .01 | < .01 | < .01 | < .01 |
| Selenium ug/g | < .1433 | .18 JI | < .1433 | < .1433 | < .1433 | < .1433 |
| Toxaphene ug/g | < .05 | < .05 | < .05 | < .05 | < .05 | < .05 |

WHEL-5, Limestone Ck - Limestone Creek embayment beginning approximately 1 mile upstream of confluence with Tennessee River.

Channel Catfish (*Ictalurus punctatus*)

| | Fish 1 | Fish 2 | Fish 3 | Fish 4 | Fish 5 | Fish 6 |
|--|----------|----------|----------|----------|----------|----------|
| Length (mm) | 520 | 466 | 382 | 526 | 409 | 426 |
| Length (inches) | 20.47 | 18.35 | 15.04 | 20.71 | 16.10 | 16.77 |
| Weight (g) | 1,388 | 908 | 486 | 1,304 | 678 | 576 |
| Weight (oz) | 48.96 | 32.03 | 17.14 | 46.00 | 23.92 | 20.32 |
| Sex/Age | F/7 | M/5 | F/5 | F/7 | F/6 | F/4 |
| Age Method | Spine | Spine | Spine | Spine | Spine | Spine |
| Collection Date | 10-01-13 | 10-01-13 | 10-01-13 | 10-01-13 | 10-01-13 | 10-01-13 |
| Skin on Fillet | N | N | N | N | N | N |
| Mercury ug/g | < .022 | < .019 | < .019 | < .019 | < .019 | < .019 |
| Composite - 6 Fish | | | | | | |
| Bottle Code: 10/1/2013 WHEL-5 CHC 01-06 | | | | | | |
| 2,4-DDD ug/g | | | | | | < .01 |
| 2,4-DDE ug/g | | | | | | < .01 |
| 2,4-DDT ug/g | | | | | | < .01 |
| 4,4-DDD ug/g | | | | | | .021 |
| 4,4-DDE ug/g | | | | | | .122 |
| 4,4-DDT ug/g | | | | | | < .01 |
| Arochlor 1016 ug/g | | | | | | < .05 |
| Arochlor 1221 ug/g | | | | | | < .05 |
| Arochlor 1232 ug/g | | | | | | < .05 |
| Arochlor 1242 ug/g | | | | | | < .05 |
| Arochlor 1248 ug/g | | | | | | < .05 |
| Arochlor 1254 ug/g | | | | | | < .05 |
| Arochlor 1260 ug/g | | | | | | < .05 |
| Total PCB's ug/g | | | | | | < .05 |
| Arsenic ug/g | | | | | | < .1426 |
| CADMIUM, TOTAL ug/g | | | | | | < .0076 |
| Chlordane ug/g | | | | | | < .01 |
| Dursban(chlorpyrifos) ug/g | | | | | | < .01 |
| Dieldrin ug/g | | | | | | < .01 |
| Endosulfan I ug/g | | | | | | < .01 |
| Endosulfan II ug/g | | | | | | < .01 |
| Endrin ug/g | | | | | | < .01 |
| Heptachlor ug/g | | | | | | < .01 |
| Heptachlor-epoxide ug/g | | | | | | < .01 |
| Hexachlorobenzene ug/g | | | | | | < .05 |
| Lindane (gamma BHC) ug/g | | | | | | < .01 |
| Lipid % | | | | | | .835 |
| Mercury ug/g | | | | | | .121 |
| Mirex ug/g | | | | | | < .01 |
| Selenium ug/g | | | | | | < .1433 |
| Toxaphene ug/g | | | | | | < .05 |

WHEL-5, Limestone Ck - Limestone Creek embayment beginning approximately 1 mile upstream of confluence with Tennessee River.

Largemouth Bass (*Micropterus salmoides*)

| | Fish 1 | Fish 2 | Fish 3 | Fish 4 | Fish 5 | Fish 6 |
|-----------------|----------|----------|----------|----------|----------|----------|
| Length (mm) | 341 | 339 | 419 | 395 | 341 | 351 |
| Length (inches) | 13.43 | 13.35 | 16.50 | 15.55 | 13.43 | 13.82 |
| Weight (g) | 546 | 652 | 1,182 | 832 | 590 | 586 |
| Weight (oz) | 19.26 | 23.00 | 41.69 | 29.35 | 20.81 | 20.67 |
| Sex/Age | F/2 | M/2 | F/4 | F/3 | M/2 | F/2 |
| Age Method | Otolith | Otolith | Otolith | Otolith | Otolith | Otolith |
| Collection Date | 10-01-13 | 10-01-13 | 10-01-13 | 10-01-13 | 10-01-13 | 10-01-13 |
| Skin on Fillet | N | N | N | N | N | N |
| Mercury ug/g | < .019 | .098 | < .019 | .107 | < .019 | < .019 |

Composite - 6 Fish**Bottle Code: 10/1/2013 WHEL-5 LMB 01-06**

| | |
|----------------------------|---------|
| 2,4-DDD ug/g | < .01 |
| 2,4-DDE ug/g | < .01 |
| 2,4-DDT ug/g | < .01 |
| 4,4-DDD ug/g | < .01 |
| 4,4-DDE ug/g | .018 |
| 4,4-DDT ug/g | < .01 |
| Arochlor 1016 ug/g | < .05 |
| Arochlor 1221 ug/g | < .05 |
| Arochlor 1232 ug/g | < .05 |
| Arochlor 1242 ug/g | < .05 |
| Arochlor 1248 ug/g | < .05 |
| Arochlor 1254 ug/g | < .05 |
| Arochlor 1260 ug/g | < .05 |
| Total PCB's ug/g | < .05 |
| Arsenic ug/g | < .1426 |
| CADMIUM, TOTAL ug/g | < .0076 |
| Chlordane ug/g | < .01 |
| Dursban(chlorpyrifos) ug/g | < .01 |
| Dieldrin ug/g | < .01 |
| Endosulfan I ug/g | < .01 |
| Endosulfan II ug/g | < .01 |
| Endrin ug/g | < .01 |
| Heptachlor ug/g | < .01 |
| Heptachlor-epoxide ug/g | < .01 |
| Hexachlorobenzene ug/g | < .05 |
| Lindane (gamma BHC) ug/g | < .01 |
| Lipid % | .24 |
| Mercury ug/g | .239 |
| Mirex ug/g | < .01 |
| Selenium ug/g | < .1433 |
| Toxaphene ug/g | < .05 |

LBRF-2, Little Bear Ck Res - Dam forebay area, Little Bear Creek mile 12.5.

Channel Catfish (*Ictalurus punctatus*)

| | Fish 1 | Fish 2 | Fish 3 | Fish 4 | Fish 5 | Fish 6 |
|---|----------|----------|----------|----------|----------|----------|
| Length (mm) | 448 | 477 | 481 | 445 | 462 | 421 |
| Length (inches) | 17.64 | 18.78 | 18.94 | 17.52 | 18.19 | 16.57 |
| Weight (g) | 883 | 1,189 | 1,029 | 868 | 948 | 696 |
| Weight (oz) | 31.15 | 41.94 | 36.30 | 30.62 | 33.44 | 24.55 |
| Sex/Age | | | | | | |
| Age Method | N/A | N/A | N/A | N/A | N/A | N/A |
| Collection Date | 10-24-13 | 10-24-13 | 10-24-13 | 10-24-13 | 10-24-13 | 10-24-13 |
| Skin on Fillet | N | N | N | N | N | N |
| Mercury ug/g | .093 | < .022 | < .022 | < .022 | < .022 | < .022 |
| Composite - 6 Fish | | | | | | |
| Bottle Code: 10/24/2013 LBRF-2 CHC 01-06 | | | | | | |
| 2,4-DDD ug/g | | | | | | < .01 |
| 2,4-DDE ug/g | | | | | | < .01 |
| 2,4-DDT ug/g | | | | | | < .01 |
| 4,4-DDD ug/g | | | | | | < .01 |
| 4,4-DDE ug/g | | | | | | < .01 |
| 4,4-DDT ug/g | | | | | | < .01 |
| Arochlor 1016 ug/g | | | | | | < .05 |
| Arochlor 1221 ug/g | | | | | | < .05 |
| Arochlor 1232 ug/g | | | | | | < .05 |
| Arochlor 1242 ug/g | | | | | | < .05 |
| Arochlor 1248 ug/g | | | | | | < .05 |
| Arochlor 1254 ug/g | | | | | | < .05 |
| Arochlor 1260 ug/g | | | | | | < .05 |
| Total PCB's ug/g | | | | | | < .05 |
| Arsenic ug/g | | | | | | .24 JI |
| CADMIUM, TOTAL ug/g | | | | | | < .0076 |
| Chlordane ug/g | | | | | | < .01 |
| Dursban(chlorpyrifos) ug/g | | | | | | < .01 |
| Dieldrin ug/g | | | | | | < .01 |
| Endosulfan I ug/g | | | | | | < .01 |
| Endosulfan II ug/g | | | | | | < .01 |
| Endrin ug/g | | | | | | < .01 |
| Heptachlor ug/g | | | | | | < .01 |
| Heptachlor-epoxide ug/g | | | | | | < .01 |
| Hexachlorobenzene ug/g | | | | | | < .05 |
| Lindane (gamma BHC) ug/g | | | | | | < .01 |
| Lipid % | | | | | | 4.41 |
| Mirex ug/g | | | | | | < .01 |
| Selenium ug/g | | | | | | < .2645 |
| Toxaphene ug/g | | | | | | < .05 |

LBRF-2, Little Bear Ck Res - Dam forebay area, Little Bear Creek mile 12.5.

Largemouth Bass (*Micropterus salmoides*)

| | Fish 1 | Fish 2 | Fish 3 | Fish 4 | Fish 5 | Fish 6 |
|-----------------|----------|----------|----------|----------|----------|----------|
| Length (mm) | 345 | 425 | 383 | 446 | 366 | 401 |
| Length (inches) | 13.58 | 16.73 | 15.08 | 17.56 | 14.41 | 15.79 |
| Weight (g) | 577 | 948 | 763 | 1,472 | 668 | 857 |
| Weight (oz) | 20.35 | 33.44 | 26.91 | 51.92 | 23.56 | 30.23 |
| Sex/Age | | | | | | |
| Age Method | N/A | N/A | N/A | N/A | N/A | N/A |
| Collection Date | 10-24-13 | 10-24-13 | 10-24-13 | 10-24-13 | 10-24-13 | 10-24-13 |
| Skin on Fillet | N | N | N | N | N | N |
| Mercury ug/g | .193 | .341 | .492 | .399 | .42 | .333 |

Composite - 6 Fish**Bottle Code: 10/24/2013 LBRF-2 LMB 01-06**

| | |
|----------------------------|---------|
| 2,4-DDD ug/g | < .01 |
| 2,4-DDE ug/g | < .01 |
| 2,4-DDT ug/g | < .01 |
| 4,4-DDD ug/g | < .01 |
| 4,4-DDE ug/g | < .01 |
| 4,4-DDT ug/g | < .01 |
| Arochlor 1016 ug/g | < .05 |
| Arochlor 1221 ug/g | < .05 |
| Arochlor 1232 ug/g | < .05 |
| Arochlor 1242 ug/g | < .05 |
| Arochlor 1248 ug/g | < .05 |
| Arochlor 1254 ug/g | < .05 |
| Arochlor 1260 ug/g | < .05 |
| Total PCB's ug/g | < .05 |
| Arsenic ug/g | < .2098 |
| CADMIUM, TOTAL ug/g | < .0076 |
| Chlordane ug/g | < .01 |
| Dursban(chlorpyrifos) ug/g | < .01 |
| Dieldrin ug/g | < .01 |
| Endosulfan I ug/g | < .01 |
| Endosulfan II ug/g | < .01 |
| Endrin ug/g | < .01 |
| Heptachlor ug/g | < .01 |
| Heptachlor-epoxide ug/g | < .01 |
| Hexachlorobenzene ug/g | < .05 |
| Lindane (gamma BHC) ug/g | < .01 |
| Lipid % | .25 |
| Mirex ug/g | < .01 |
| Selenium ug/g | < .2645 |
| Toxaphene ug/g | < .05 |

GUNM-3B, Mud Ck - Mud Creek embayment upstream of Jackson Co Rd 213.

Channel Catfish (*Ictalurus punctatus*)

| | Fish 1 | Fish 2 | Fish 3 | Fish 4 | Fish 5 | Fish 6 |
|--------------------|----------|-----------------------------|----------|---------------------------|---------------------------|---------------------------|
| Length (mm) | 585 | 565 | 490 | 383 | 354 | 314 |
| Length (inches) | 23.03 | 22.24 | 19.29 | 15.08 | 13.94 | 12.36 |
| Weight (g) | 1,964 | 1,716 | 948 | 488 | 412 | 232 |
| Weight (oz) | 69.28 | 60.53 | 33.44 | 17.21 | 14.53 | 8.18 |
| Sex/Age | F/5 | M/6 | M/7 | F/5 | F/4 | M/3 |
| Age Method | Spine | Spine | Spine | Spine | Spine | Spine |
| Collection Date | 10-07-13 | 10-07-13 | 10-07-13 | 10-07-13 | 10-07-13 | 10-07-13 |
| Skin on Fillet | N | N | N | N | N | N |
| Internal Parasites | | Moderate | | Slight/Mild | Slight/Mild | Slight/Mild |
| Comments | | Moderate internal parasites | | Slight internal parasites | Slight internal parasites | Slight internal parasites |

Composite - 6 Fish**Bottle Code: 10/7/2013 GUNM-3B CHC 01-06**

| | |
|----------------------------|---------|
| 2,4-DDD ug/g | < .01 |
| 2,4-DDE ug/g | < .01 |
| 2,4-DDT ug/g | < .01 |
| 4,4-DDD ug/g | < .01 |
| 4,4-DDE ug/g | < .01 |
| 4,4-DDT ug/g | < .01 |
| Arochlor 1016 ug/g | < .05 |
| Arochlor 1221 ug/g | < .05 |
| Arochlor 1232 ug/g | < .05 |
| Arochlor 1242 ug/g | < .05 |
| Arochlor 1248 ug/g | < .05 |
| Arochlor 1254 ug/g | < .05 |
| Arochlor 1260 ug/g | < .05 |
| Total PCB's ug/g | < .05 |
| Arsenic ug/g | < .1426 |
| CADMIUM, TOTAL ug/g | < .0076 |
| Chlordane ug/g | < .01 |
| Dursban(chlorpyrifos) ug/g | < .01 |
| Dieldrin ug/g | < .01 |
| Endosulfan I ug/g | < .01 |
| Endosulfan II ug/g | < .01 |
| Endrin ug/g | < .01 |
| Heptachlor ug/g | < .01 |
| Heptachlor-epoxide ug/g | < .01 |
| Hexachlorobenzene ug/g | < .05 |
| Lindane (gamma BHC) ug/g | < .01 |
| Lipid % | 2.245 |
| Mercury ug/g | < .019 |
| Mirex ug/g | < .01 |
| Selenium ug/g | < .1433 |
| Toxaphene ug/g | < .05 |

GUNM-3B, Mud Ck - Mud Creek embayment upstream of Jackson Co Rd 213.

Largemouth Bass (*Micropterus salmoides*)

| | Fish 1 | Fish 2 | Fish 3 | Fish 4 | Fish 5 | Fish 6 |
|-----------------|----------|----------|----------|----------|----------|----------|
| Length (mm) | 381 | 369 | 414 | 391 | 406 | 429 |
| Length (inches) | 15.00 | 14.53 | 16.30 | 15.39 | 15.98 | 16.89 |
| Weight (g) | 726 | 742 | 1,196 | 772 | 908 | 1,092 |
| Weight (oz) | 25.61 | 26.17 | 42.19 | 27.23 | 32.03 | 38.52 |
| Sex/Age | F/2 | F/2 | F/2 | M/2 | F/3 | F/2 |
| Age Method | Otolith | Otolith | Otolith | Otolith | Otolith | Otolith |
| Collection Date | 10-07-13 | 10-07-13 | 10-07-13 | 10-07-13 | 10-07-13 | 10-07-13 |
| Skin on Fillet | N | N | N | N | N | N |

| | |
|--------------------|---------------------------|
| Internal Parasites | Severe/Heavy |
| Comments | severe internal parasites |

Composite - 6 Fish**Bottle Code: 10/7/2013 GUNM-3B LMB 01-06**

| | |
|----------------------------|---------|
| 2,4-DDD ug/g | < .01 |
| 2,4-DDE ug/g | < .01 |
| 2,4-DDT ug/g | < .01 |
| 4,4-DDD ug/g | < .01 |
| 4,4-DDE ug/g | < .01 |
| 4,4-DDT ug/g | < .01 |
| Arochlor 1016 ug/g | < .05 |
| Arochlor 1221 ug/g | < .05 |
| Arochlor 1232 ug/g | < .05 |
| Arochlor 1242 ug/g | < .05 |
| Arochlor 1248 ug/g | < .05 |
| Arochlor 1254 ug/g | < .05 |
| Arochlor 1260 ug/g | < .05 |
| Total PCB's ug/g | < .05 |
| Arsenic ug/g | < .1426 |
| CADMIUM, TOTAL ug/g | < .0076 |
| Chlordane ug/g | < .01 |
| Dursban(chlorpyrifos) ug/g | < .01 |
| Dieldrin ug/g | < .01 |
| Endosulfan I ug/g | < .01 |
| Endosulfan II ug/g | < .01 |
| Endrin ug/g | < .01 |
| Heptachlor ug/g | < .01 |
| Heptachlor-epoxide ug/g | < .01 |
| Hexachlorobenzene ug/g | < .05 |
| Lindane (gamma BHC) ug/g | < .01 |
| Lipid % | .41 |
| Mercury ug/g | < .022 |
| Mirex ug/g | < .01 |
| Selenium ug/g | .35 JI |
| Toxaphene ug/g | < .05 |

GUNM-5, N Sauty Ck - Deepest point, main creek channel, North Sauty Creek embayment, immediately upstream of AL Hwy 79 bridge.

Channel Catfish (*Ictalurus punctatus*)

| | Fish 1 | Fish 2 | Fish 3 | Fish 4 |
|-----------------|----------|----------|----------|----------|
| Length (mm) | 532 | 505 | 453 | 515 |
| Length (inches) | 20.94 | 19.88 | 17.83 | 20.28 |
| Weight (g) | 1,042 | 1,156 | 728 | 1,384 |
| Weight (oz) | 36.76 | 40.78 | 25.68 | 48.82 |
| Sex/Age | F/7 | F/7 | F/6 | F/7 |
| Age Method | Spine | Spine | Spine | Spine |
| Collection Date | 10-16-13 | 10-23-13 | 10-23-13 | 10-23-13 |
| Skin on Fillet | N | N | N | N |

Internal Parasites Slight/Mild
 Comments Slight internal parasites

Composite - 4 Fish**Bottle Code: 10/16/2013 GUNM-5 CHC 01-04**

| | |
|----------------------------|-------------|
| 2,4-DDD ug/g | < .01 |
| 2,4-DDE ug/g | < .01 |
| 2,4-DDT ug/g | < .01 |
| 4,4-DDD ug/g | < .01 |
| 4,4-DDE ug/g | .017 |
| 4,4-DDT ug/g | < .01 |
| Arochlor 1016 ug/g | < .05 |
| Arochlor 1221 ug/g | < .05 |
| Arochlor 1232 ug/g | < .05 |
| Arochlor 1242 ug/g | < .05 |
| Arochlor 1248 ug/g | < .05 |
| Arochlor 1254 ug/g | < .05 |
| Arochlor 1260 ug/g | .081 |
| Total PCB's ug/g | .081 |
| Arsenic ug/g | < .1426 |
| CADMIUM, TOTAL ug/g | < .0076 |
| Chlordane ug/g | < .01 |
| Dursban(chlorpyrifos) ug/g | < .01 |
| Dieldrin ug/g | < .01 |
| Endosulfan I ug/g | < .01 |
| Endosulfan II ug/g | < .01 |
| Endrin ug/g | < .01 |
| Heptachlor ug/g | < .01 |
| Heptachlor-epoxide ug/g | < .01 |
| Hexachlorobenzene ug/g | < .05 |
| Lindane (gamma BHC) ug/g | < .01 |
| Lipid % | 2.37 |
| Mercury ug/g | < .022 |
| Mirex ug/g | < .01 |
| Selenium ug/g | < .1433 JQ1 |
| Toxaphene ug/g | < .05 |

GUNM-5, N Sauty Ck - Deepest point, main creek channel, North Sauty Creek embayment, immediately upstream of AL Hwy 79 bridge.

Largemouth Bass (*Micropterus salmoides*)

| | Fish 1 | Fish 2 | Fish 3 | Fish 4 | Fish 5 | Fish 6 |
|-----------------|----------|----------|----------|----------|----------|----------|
| Length (mm) | 336 | 336 | 334 | 373 | 346 | 406 |
| Length (inches) | 13.23 | 13.23 | 13.15 | 14.69 | 13.62 | 15.98 |
| Weight (g) | 518 | 512 | 576 | 758 | 632 | 940 |
| Weight (oz) | 18.27 | 18.06 | 20.32 | 26.74 | 22.29 | 33.16 |
| Sex/Age | M/2 | M/2 | F/2 | F/2 | F/3 | F/4 |
| Age Method | Otolith | Otolith | Otolith | Otolith | Otolith | Otolith |
| Collection Date | 10-16-13 | 10-16-13 | 10-16-13 | 10-16-13 | 10-16-13 | 10-16-13 |
| Skin on Fillet | N | N | N | N | N | N |

Composite - 6 Fish**Bottle Code: 10/16/2013 GUNM-5 LMB 01-06**

| | |
|----------------------------|-------------|
| 2,4-DDD ug/g | < .01 |
| 2,4-DDE ug/g | < .01 |
| 2,4-DDT ug/g | < .01 |
| 4,4-DDD ug/g | < .01 |
| 4,4-DDE ug/g | < .01 |
| 4,4-DDT ug/g | < .01 |
| Arochlor 1016 ug/g | < .05 |
| Arochlor 1221 ug/g | < .05 |
| Arochlor 1232 ug/g | < .05 |
| Arochlor 1242 ug/g | < .05 |
| Arochlor 1248 ug/g | < .05 |
| Arochlor 1254 ug/g | < .05 |
| Arochlor 1260 ug/g | < .05 |
| Total PCB's ug/g | < .05 |
| Arsenic ug/g | < .1426 |
| CADMIUM, TOTAL ug/g | < .0076 |
| Chlordane ug/g | < .01 |
| Dursban(chlorpyrifos) ug/g | < .01 |
| Dieldrin ug/g | < .01 |
| Endosulfan I ug/g | < .01 |
| Endosulfan II ug/g | < .01 |
| Endrin ug/g | < .01 |
| Heptachlor ug/g | < .01 |
| Heptachlor-epoxide ug/g | < .01 |
| Hexachlorobenzene ug/g | < .05 |
| Lindane (gamma BHC) ug/g | < .01 |
| Lipid % | .25 |
| Mercury ug/g | < .022 |
| Mirex ug/g | < .01 |
| Selenium ug/g | < .1433 JQ1 |
| Toxaphene ug/g | < .05 |

TENR-230, Pickwick Res - Vicinity of Tennessee River mile 230, 2.5 miles upstream of Tennessee River/Second Creek confluence.

Channel Catfish (*Ictalurus punctatus*)

| | Fish 1 | Fish 2 | Fish 3 | Fish 4 | Fish 5 | Fish 6 |
|-----------------|----------|----------|----------|----------|----------|----------|
| Length (mm) | 476 | 463 | 511 | 456 | 439 | 413 |
| Length (inches) | 18.74 | 18.23 | 20.12 | 17.95 | 17.28 | 16.26 |
| Weight (g) | 976 | 860 | 1,310 | 864 | 678 | 716 |
| Weight (oz) | 34.43 | 30.34 | 46.21 | 30.48 | 23.92 | 25.26 |
| Sex/Age | M/5 | M/5 | F/5 | M/5 | M/5 | M/5 |
| Age Method | Spine | Spine | Spine | Spine | Spine | Spine |
| Collection Date | 09-18-13 | 09-18-13 | 09-18-13 | 09-18-13 | 09-18-13 | 09-18-13 |
| Skin on Fillet | N | N | N | N | N | N |

Composite - 6 Fish**Bottle Code: 9/18/2013 TENR-230 CHC 01-06**

| | |
|----------------------------|---------|
| 2,4-DDD ug/g | < .01 |
| 2,4-DDE ug/g | < .01 |
| 2,4-DDT ug/g | < .01 |
| 4,4-DDD ug/g | < .01 |
| 4,4-DDE ug/g | .538 |
| 4,4-DDT ug/g | < .01 |
| Arochlor 1016 ug/g | < .05 |
| Arochlor 1221 ug/g | < .05 |
| Arochlor 1232 ug/g | < .05 |
| Arochlor 1242 ug/g | < .05 |
| Arochlor 1248 ug/g | < .05 |
| Arochlor 1254 ug/g | < .05 |
| Arochlor 1260 ug/g | < .05 |
| Total PCB's ug/g | < .05 |
| Arsenic ug/g | < .1426 |
| CADMIUM, TOTAL ug/g | < .0076 |
| Chlordane ug/g | < .01 |
| Dursban(chlorpyrifos) ug/g | < .01 |
| Dieldrin ug/g | < .01 |
| Endosulfan I ug/g | < .01 |
| Endosulfan II ug/g | < .01 |
| Endrin ug/g | < .01 |
| Heptachlor ug/g | < .01 |
| Heptachlor-epoxide ug/g | < .01 |
| Hexachlorobenzene ug/g | < .05 |
| Lindane (gamma BHC) ug/g | < .01 |
| Lipid % | 3.005 |
| Mercury ug/g | .085 |
| Mirex ug/g | < .01 |
| Selenium ug/g | < .1433 |
| Toxaphene ug/g | < .05 |

TENR-230, Pickwick Res - Vicinity of Tennessee River mile 230, 2.5 miles upstream of Tennessee River/Second Creek confluence.

Largemouth Bass (*Micropterus salmoides*)

| | Fish 1 | Fish 2 | Fish 3 | Fish 4 | Fish 5 | Fish 6 |
|-----------------|----------|----------|----------|----------|----------|----------|
| Length (mm) | 365 | 401 | 339 | 404 | 374 | 395 |
| Length (inches) | 14.37 | 15.79 | 13.35 | 15.91 | 14.72 | 15.55 |
| Weight (g) | 786 | 978 | 626 | 844 | 738 | 766 |
| Weight (oz) | 27.73 | 34.50 | 22.08 | 29.77 | 26.03 | 27.02 |
| Sex/Age | M/3 | F/3 | F/2 | M/4 | F/2 | F/4 |
| Age Method | Otolith | Otolith | Otolith | Otolith | Otolith | Otolith |
| Collection Date | 09-18-13 | 09-18-13 | 09-18-13 | 09-18-13 | 09-18-13 | 09-18-13 |
| Skin on Fillet | N | N | N | N | N | N |

Composite - 6 Fish**Bottle Code: 9/18/2013 TENR-230 LMB 01-06**

| | |
|----------------------------|---------|
| 2,4-DDD ug/g | < .01 |
| 2,4-DDE ug/g | < .01 |
| 2,4-DDT ug/g | < .01 |
| 4,4-DDD ug/g | < .01 |
| 4,4-DDE ug/g | < .01 |
| 4,4-DDT ug/g | < .01 |
| Arochlor 1016 ug/g | < .05 |
| Arochlor 1221 ug/g | < .05 |
| Arochlor 1232 ug/g | < .05 |
| Arochlor 1242 ug/g | < .05 |
| Arochlor 1248 ug/g | < .05 |
| Arochlor 1254 ug/g | < .05 |
| Arochlor 1260 ug/g | < .05 |
| Total PCB's ug/g | < .05 |
| Arsenic ug/g | < .1426 |
| CADMIUM, TOTAL ug/g | .015 JI |
| Chlordane ug/g | < .01 |
| Dursban(chlorpyrifos) ug/g | < .01 |
| Dieldrin ug/g | < .01 |
| Endosulfan I ug/g | < .01 |
| Endosulfan II ug/g | < .01 |
| Endrin ug/g | < .01 |
| Heptachlor ug/g | < .01 |
| Heptachlor-epoxide ug/g | < .01 |
| Hexachlorobenzene ug/g | < .05 |
| Lindane (gamma BHC) ug/g | < .01 |
| Lipid % | .55 |
| Mercury ug/g | .138 |
| Mirex ug/g | < .01 |
| Selenium ug/g | < .1433 |
| Toxaphene ug/g | < .05 |

TENR-253, Pickwick Res - Pickwick Reservoir between Tennessee River miles 251.0-255.0, near Sheffield, AL.

Channel Catfish (*Ictalurus punctatus*)

| | Fish 1 | Fish 2 | Fish 3 | Fish 4 | Fish 5 | Fish 6 |
|----------------------------|----------------|-------------------------------------|--|---|--------------------------------------|-----------------------------|
| Length (mm) | 370 | 465 | 406 | 525 | 419 | 375 |
| Length (inches) | 14.57 | 18.31 | 15.98 | 20.67 | 16.50 | 14.76 |
| Weight (g) | 362 | 816 | 506 | 1,162 | 576 | 402 |
| Weight (oz) | 12.77 | 28.78 | 17.85 | 40.99 | 20.32 | 14.18 |
| Sex/Age | M/6 | F/6 | F/5 | F/7 | M/6 | M/6 |
| Age Method | Spine | Spine | Spine | Spine | Spine | Spine |
| Collection Date | 10-09-13 | 10-09-13 | 10-09-13 | 10-09-13 | 10-09-13 | 10-09-13 |
| Skin on Fillet | N | N | N | N | N | N |
| Internal Parasites | Slight/Mild | Slight/Mild | Slight/Mild | Moderate | Slight/Mild | Moderate |
| Lesions | | | Slight/Mild | | | |
| Comments | mild parasites | mild internal parasitic infestation | Slight internal parasites; Slight lesion on head | moderate internal parasitic infestation | light internal parasitic infestation | moderate internal parasites |
| 2,4-DDD ug/g | < .01 | < .01 | < .01 | < .01 | < .01 | < .01 |
| 2,4-DDE ug/g | < .01 | < .01 | < .01 | < .01 | < .01 | < .01 |
| 2,4-DDT ug/g | < .01 | < .01 | < .01 | < .01 | < .01 | < .01 |
| 4,4-DDD ug/g | < .01 | < .01 | < .01 | .018 | < .01 | < .01 |
| 4,4-DDE ug/g | < .01 | .045 | .069 | .0137 | .042 | .026 |
| 4,4-DDT ug/g | < .01 | < .01 | < .01 | < .01 | < .01 | < .01 |
| Arochlor 1016 ug/g | < .05 | < .05 | < .05 | < .05 | < .05 | < .05 |
| Arochlor 1221 ug/g | < .05 | < .05 | < .05 | < .05 | < .05 | < .05 |
| Arochlor 1232 ug/g | < .05 | < .05 | < .05 | < .05 | < .05 | < .05 |
| Arochlor 1242 ug/g | < .05 | < .05 | < .05 | < .05 | < .05 | < .05 |
| Arochlor 1248 ug/g | < .05 | < .05 | < .05 | < .05 | < .05 | < .05 |
| Arochlor 1254 ug/g | < .05 | < .05 | < .05 | < .05 | < .05 | < .05 |
| Arochlor 1260 ug/g | < .05 | < .05 | < .05 | < .05 | < .05 | < .05 |
| Total PCB's ug/g | < .05 | < .05 | < .05 | < .05 | < .05 | < .05 |
| Arsenic ug/g | < .1426 | < .1426 | < .1426 | < .1426 | < .1426 | < .1426 |
| CADMIUM, TOTAL ug/g | < .0076 | < .0076 | < .0076 | < .0076 | < .0076 | < .0076 |
| Chlordane ug/g | < .01 | < .01 | < .01 | < .01 | < .01 | < .01 |
| Dursban(chlorpyrifos) ug/g | < .01 | < .01 | < .01 | < .01 | < .01 | < .01 |
| Dieldrin ug/g | < .01 | < .01 | < .01 | < .01 | < .01 | < .01 |
| Endosulfan I ug/g | < .01 | < .01 | < .01 | < .01 | < .01 | < .01 |
| Endosulfan II ug/g | < .01 | < .01 | < .01 | < .01 | < .01 | < .01 |
| Endrin ug/g | < .01 | < .01 | < .01 | < .01 | < .01 | < .01 |
| Heptachlor ug/g | < .01 | < .01 | < .01 | < .01 | < .01 | < .01 |
| Heptachlor-epoxide ug/g | < .01 | < .01 | < .01 | < .01 | < .01 | < .01 |
| Hexachlorobenzene ug/g | < .05 | < .05 | < .05 | < .05 | < .05 | < .05 |
| Lindane (gamma BHC) ug/g | < .01 | < .01 | < .01 | < .01 | < .01 | < .01 |
| Lipid % | .845 | 3.36 | .845 | 1.555 | 1.225 | 1.77 |
| Mercury ug/g | < .019 | < .019 | .075 | .238 | .078 | < .019 |
| Mirex ug/g | < .01 | < .01 | < .01 | < .01 | < .01 | < .01 |
| Selenium ug/g | < .1433 | < .1433 | < .1433 | < .1433 | < .1433 | < .1433 |
| Toxaphene ug/g | < .05 | < .05 | < .05 | < .05 | < .05 | < .05 |

TENR-253, Pickwick Res - Pickwick Reservoir between Tennessee River miles 251.0-255.0, near Sheffield, AL.

Largemouth Bass (*Micropterus salmoides*)

| | Fish 1 | Fish 2 | Fish 3 | Fish 4 | Fish 5 | Fish 6 |
|----------------------------|----------|----------|----------|----------|----------|----------|
| Length (mm) | 410 | 440 | 374 | 456 | 420 | 344 |
| Length (inches) | 16.14 | 17.32 | 14.72 | 17.95 | 16.54 | 13.54 |
| Weight (g) | 1,066 | 1,276 | 698 | 1,514 | 1,056 | 480 |
| Weight (oz) | 37.60 | 45.01 | 24.62 | 53.40 | 37.25 | 16.93 |
| Sex/Age | F/5 | M/5 | F/2 | F/5 | F/5 | M/3 |
| Age Method | Otolith | Otolith | Otolith | Otolith | Otolith | Otolith |
| Collection Date | 10-09-13 | 10-09-13 | 10-09-13 | 10-09-13 | 10-09-13 | 10-09-13 |
| Skin on Fillet | N | N | N | N | N | N |
| 2,4-DDD ug/g | < .01 | < .01 | < .01 | < .01 | < .01 | < .01 |
| 2,4-DDE ug/g | < .01 | < .01 | < .01 | < .01 | < .01 | < .01 |
| 2,4-DDT ug/g | < .01 | < .01 | < .01 | < .01 | < .01 | < .01 |
| 4,4-DDD ug/g | < .01 | < .01 | < .01 | < .01 | < .01 | < .01 |
| 4,4-DDE ug/g | .012 | .041 | < .01 | < .01 | < .01 | < .01 |
| 4,4-DDT ug/g | < .01 | < .01 | < .01 | < .01 | < .01 | < .01 |
| Arochlor 1016 ug/g | < .05 | < .05 | < .05 | < .05 | < .05 | < .05 |
| Arochlor 1221 ug/g | < .05 | < .05 | < .05 | < .05 | < .05 | < .05 |
| Arochlor 1232 ug/g | < .05 | < .05 | < .05 | < .05 | < .05 | < .05 |
| Arochlor 1242 ug/g | < .05 | < .05 | < .05 | < .05 | < .05 | < .05 |
| Arochlor 1248 ug/g | < .05 | < .05 | < .05 | < .05 | < .05 | < .05 |
| Arochlor 1254 ug/g | < .05 | < .05 | < .05 | < .05 | < .05 | < .05 |
| Arochlor 1260 ug/g | < .05 | < .05 | < .05 | < .05 | < .05 | < .05 |
| Total PCB's ug/g | < .05 | < .05 | < .05 | < .05 | < .05 | < .05 |
| Arsenic ug/g | < .1426 | < .1426 | < .1426 | < .1426 | < .1426 | < .1426 |
| CADMIUM, TOTAL ug/g | < .0076 | < .0076 | < .0076 | < .0076 | < .0076 | < .0076 |
| Chlordane ug/g | < .01 | < .01 | < .01 | < .01 | < .01 | < .01 |
| Dursban(chlorpyrifos) ug/g | < .01 | < .01 | < .01 | < .01 | < .01 | < .01 |
| Dieldrin ug/g | < .01 | < .01 | < .01 | < .01 | < .01 | < .01 |
| Endosulfan I ug/g | < .01 | < .01 | < .01 | < .01 | < .01 | < .01 |
| Endosulfan II ug/g | < .01 | < .01 | < .01 | < .01 | < .01 | < .01 |
| Endrin ug/g | < .01 | < .01 | < .01 | < .01 | < .01 | < .01 |
| Heptachlor ug/g | < .01 | < .01 | < .01 | < .01 | < .01 | < .01 |
| Heptachlor-epoxide ug/g | < .01 | < .01 | < .01 | < .01 | < .01 | < .01 |
| Hexachlorobenzene ug/g | < .05 | < .05 | < .05 | < .05 | < .05 | < .05 |
| Lindane (gamma BHC) ug/g | < .01 | < .01 | < .01 | < .01 | < .01 | < .01 |
| Lipid % | .435 | 1.245 | .23 | .51 | .255 | .45 |
| Mercury ug/g | .226 | .212 | .223 | .211 | .212 | .218 |
| Mirex ug/g | < .01 | < .01 | < .01 | < .01 | < .01 | < .01 |
| Selenium ug/g | < .1433 | .15 JI | < .1433 | .16 JI | < .1433 | .15 JI |
| Toxaphene ug/g | < .05 | < .05 | < .05 | < .05 | < .05 | < .05 |

WHEL-8, Round Island Ck - Deepest point, main creek channel, Round Island Creek embayment, approximately 1.5 miles upstream of lake confluence.

Channel Catfish (*Ictalurus punctatus*)

| | Fish 1 | Fish 2 | Fish 3 | Fish 4 | Fish 5 | Fish 6 |
|--|----------|----------|----------|----------|----------|----------|
| Length (mm) | 436 | 376 | 517 | 428 | 365 | 337 |
| Length (inches) | 17.17 | 14.80 | 20.35 | 16.85 | 14.37 | 13.27 |
| Weight (g) | 636 | 442 | 1,378 | 656 | 372 | 322 |
| Weight (oz) | 22.43 | 15.59 | 48.61 | 23.14 | 13.12 | 11.36 |
| Sex/Age | M/5 | M/5 | M/5 | M/6 | M/6 | M/4 |
| Age Method | Spine | Spine | Spine | Spine | Spine | Spine |
| Collection Date | 10-01-13 | 10-01-13 | 10-01-13 | 10-01-13 | 10-01-13 | 10-01-13 |
| Skin on Fillet | N | N | N | N | N | N |
| Mercury ug/g | < .022 | .097 | < .022 | .131 | .088 | .141 |
| Composite - 6 Fish | | | | | | |
| Bottle Code: 10/1/2013 WHEL-8 CHC 01-06 | | | | | | |
| 2,4-DDD ug/g | | | | | | < .01 |
| 2,4-DDE ug/g | | | | | | < .01 |
| 2,4-DDT ug/g | | | | | | < .01 |
| 4,4-DDD ug/g | | | | | | < .01 |
| 4,4-DDE ug/g | | | | | | .042 |
| 4,4-DDT ug/g | | | | | | < .01 |
| Arochlor 1016 ug/g | | | | | | < .05 |
| Arochlor 1221 ug/g | | | | | | < .05 |
| Arochlor 1232 ug/g | | | | | | < .05 |
| Arochlor 1242 ug/g | | | | | | < .05 |
| Arochlor 1248 ug/g | | | | | | < .05 |
| Arochlor 1254 ug/g | | | | | | < .05 |
| Arochlor 1260 ug/g | | | | | | < .05 |
| Total PCB's ug/g | | | | | | < .05 |
| Arsenic ug/g | | | | | | < .1426 |
| CADMIUM, TOTAL ug/g | | | | | | < .0076 |
| Chlordane ug/g | | | | | | < .01 |
| Dursban(chlorpyrifos) ug/g | | | | | | < .01 |
| Dieldrin ug/g | | | | | | < .01 |
| Endosulfan I ug/g | | | | | | < .01 |
| Endosulfan II ug/g | | | | | | < .01 |
| Endrin ug/g | | | | | | < .01 |
| Heptachlor ug/g | | | | | | < .01 |
| Heptachlor-epoxide ug/g | | | | | | < .01 |
| Hexachlorobenzene ug/g | | | | | | < .05 |
| Lindane (gamma BHC) ug/g | | | | | | < .01 |
| Lipid % | | | | | | 1.26 |
| Mercury ug/g | | | | | | .099 |
| Mirex ug/g | | | | | | < .01 |
| Selenium ug/g | | | | | | < .1433 |
| Toxaphene ug/g | | | | | | < .05 |

WHEL-8, Round Island Ck - Deepest point, main creek channel, Round Island Creek embayment, approximately 1.5 miles upstream of lake confluence.

Largemouth Bass (*Micropterus salmoides*)

| | Fish 1 | Fish 2 | Fish 3 | Fish 4 | Fish 5 | Fish 6 |
|--|----------|----------|----------|----------|----------|----------|
| Length (mm) | 383 | 336 | 342 | 328 | 349 | 354 |
| Length (inches) | 15.08 | 13.23 | 13.46 | 12.91 | 13.74 | 13.94 |
| Weight (g) | 770 | 578 | 530 | 474 | 648 | 564 |
| Weight (oz) | 27.16 | 20.39 | 18.70 | 16.72 | 22.86 | 19.89 |
| Sex/Age | F/4 | F/2 | M/2 | M/2 | M/2 | M/2 |
| Age Method | Otolith | Otolith | Otolith | Otolith | Otolith | Otolith |
| Collection Date | 10-01-13 | 10-01-13 | 10-01-13 | 10-01-13 | 10-01-13 | 10-01-13 |
| Skin on Fillet | N | N | N | N | N | N |
| Mercury ug/g | .439 | .292 | < .022 | .124 | .145 | .171 |
| Composite - 6 Fish | | | | | | |
| Bottle Code: 10/1/2013 WHEL-8 LMB 01-06 | | | | | | |
| 2,4-DDD ug/g | | | | | | < .01 |
| 2,4-DDE ug/g | | | | | | < .01 |
| 2,4-DDT ug/g | | | | | | < .01 |
| 4,4-DDD ug/g | | | | | | < .01 |
| 4,4-DDE ug/g | | | | | | < .01 |
| 4,4-DDT ug/g | | | | | | < .01 |
| Arochlor 1016 ug/g | | | | | | < .05 |
| Arochlor 1221 ug/g | | | | | | < .05 |
| Arochlor 1232 ug/g | | | | | | < .05 |
| Arochlor 1242 ug/g | | | | | | < .05 |
| Arochlor 1248 ug/g | | | | | | < .05 |
| Arochlor 1254 ug/g | | | | | | < .05 |
| Arochlor 1260 ug/g | | | | | | < .05 |
| Total PCB's ug/g | | | | | | < .05 |
| Arsenic ug/g | | | | | | < .1426 |
| CADMIUM, TOTAL ug/g | | | | | | < .0076 |
| Chlordane ug/g | | | | | | < .01 |
| Dursban(chlorpyrifos) ug/g | | | | | | < .01 |
| Dieldrin ug/g | | | | | | < .01 |
| Endosulfan I ug/g | | | | | | < .01 |
| Endosulfan II ug/g | | | | | | < .01 |
| Endrin ug/g | | | | | | < .01 |
| Heptachlor ug/g | | | | | | < .01 |
| Heptachlor-epoxide ug/g | | | | | | < .01 |
| Hexachlorobenzene ug/g | | | | | | < .05 |
| Lindane (gamma BHC) ug/g | | | | | | < .01 |
| Lipid % | | | | | | 1.515 |
| Mercury ug/g | | | | | | .247 |
| Mirex ug/g | | | | | | < .01 |
| Selenium ug/g | | | | | | < .1433 |
| Toxaphene ug/g | | | | | | < .05 |

GUNM-6, S Sauty Ck - Deepest point, main creek channel, South Sauty Creek embayment, immediately upstream of Co Rd 67 bridge.

Channel Catfish (*Ictalurus punctatus*)

| | Fish 1 | Fish 2 | Fish 3 | Fish 4 | Fish 5 | Fish 6 |
|-----------------|----------|----------|----------|----------|----------|----------|
| Length (mm) | 450 | 450 | 450 | 520 | 430 | 435 |
| Length (inches) | 17.72 | 17.72 | 17.72 | 20.47 | 16.93 | 17.13 |
| Weight (g) | 762 | 858 | 712 | 1,270 | 650 | 534 |
| Weight (oz) | 26.88 | 30.27 | 25.12 | 44.80 | 22.93 | 18.84 |
| Sex/Age | M/6 | M/7 | F/5 | M/8 | M/6 | M/7 |
| Age Method | Spine | Spine | Spine | Spine | Spine | Spine |
| Collection Date | 10-08-13 | 10-08-13 | 10-08-13 | 10-08-13 | 10-08-13 | 10-08-13 |
| Skin on Fillet | N | N | N | N | N | N |

Composite - 6 Fish**Bottle Code: 10/8/2013 GUNM-6 CHC 01-06**

| | |
|----------------------------|---------|
| 2,4-DDD ug/g | < .01 |
| 2,4-DDE ug/g | < .01 |
| 2,4-DDT ug/g | < .01 |
| 4,4-DDD ug/g | < .01 |
| 4,4-DDE ug/g | .019 |
| 4,4-DDT ug/g | < .01 |
| Arochlor 1016 ug/g | < .05 |
| Arochlor 1221 ug/g | < .05 |
| Arochlor 1232 ug/g | < .05 |
| Arochlor 1242 ug/g | < .05 |
| Arochlor 1248 ug/g | < .05 |
| Arochlor 1254 ug/g | < .05 |
| Arochlor 1260 ug/g | < .05 |
| Total PCB's ug/g | < .05 |
| Arsenic ug/g | < .1426 |
| CADMIUM, TOTAL ug/g | < .0076 |
| Chlordane ug/g | < .01 |
| Dursban(chlorpyrifos) ug/g | < .01 |
| Dieldrin ug/g | < .01 |
| Endosulfan I ug/g | < .01 |
| Endosulfan II ug/g | < .01 |
| Endrin ug/g | < .01 |
| Heptachlor ug/g | < .01 |
| Heptachlor-epoxide ug/g | < .01 |
| Hexachlorobenzene ug/g | < .05 |
| Lindane (gamma BHC) ug/g | < .01 |
| Lipid % | .98 |
| Mercury ug/g | < .019 |
| Mirex ug/g | < .01 |
| Selenium ug/g | .22 JI |
| Toxaphene ug/g | < .05 |

GUNM-6, S Sauty Ck - Deepest point, main creek channel, South Sauty Creek embayment, immediately upstream of Co Rd 67 bridge.

Largemouth Bass (*Micropterus salmoides*)

| | Fish 1 | Fish 2 | Fish 3 | Fish 4 | Fish 5 | Fish 6 |
|-----------------|----------|----------|----------|----------|----------|----------|
| Length (mm) | 350 | 345 | 330 | 450 | 315 | 325 |
| Length (inches) | 13.78 | 13.58 | 12.99 | 17.72 | 12.40 | 12.80 |
| Weight (g) | 556 | 472 | 432 | 1,516 | 388 | 386 |
| Weight (oz) | 19.61 | 16.65 | 15.24 | 53.48 | 13.69 | 13.62 |
| Sex/Age | M/2 | F/2 | F/2 | M/5 | M/2 | M |
| Age Method | Otolith | Otolith | Otolith | Otolith | Otolith | Otolith |
| Collection Date | 10-08-13 | 10-08-13 | 10-08-13 | 10-08-13 | 10-08-13 | 10-08-13 |
| Skin on Fillet | N | N | N | N | N | N |

Composite - 6 Fish**Bottle Code: 10/8/2013 GUNM-6 LMB 01-06**

| | |
|----------------------------|---------|
| 2,4-DDD ug/g | < .01 |
| 2,4-DDE ug/g | < .01 |
| 2,4-DDT ug/g | < .01 |
| 4,4-DDD ug/g | < .01 |
| 4,4-DDE ug/g | .011 |
| 4,4-DDT ug/g | < .01 |
| Arochlor 1016 ug/g | < .05 |
| Arochlor 1221 ug/g | < .05 |
| Arochlor 1232 ug/g | < .05 |
| Arochlor 1242 ug/g | < .05 |
| Arochlor 1248 ug/g | < .05 |
| Arochlor 1254 ug/g | < .05 |
| Arochlor 1260 ug/g | < .05 |
| Total PCB's ug/g | < .05 |
| Arsenic ug/g | < .1426 |
| CADMIUM, TOTAL ug/g | < .0076 |
| Chlordane ug/g | < .01 |
| Dursban(chlorpyrifos) ug/g | < .01 |
| Dieldrin ug/g | < .01 |
| Endosulfan I ug/g | < .01 |
| Endosulfan II ug/g | < .01 |
| Endrin ug/g | < .01 |
| Heptachlor ug/g | < .01 |
| Heptachlor-epoxide ug/g | < .01 |
| Hexachlorobenzene ug/g | < .05 |
| Lindane (gamma BHC) ug/g | < .01 |
| Lipid % | .41 |
| Mercury ug/g | < .019 |
| Mirex ug/g | < .01 |
| Selenium ug/g | .15 JI |
| Toxaphene ug/g | < .05 |

WHEL-10, Second Ck - Deepest point, main creek channel, Second Creek embayment, approximately 0.5 mile downstream of Hwy 72 bridge.

Channel Catfish (*Ictalurus punctatus*)

| | Fish 1 | Fish 2 | Fish 3 | Fish 4 | Fish 5 | Fish 6 |
|-----------------|----------|----------|----------|----------|----------|----------|
| Length (mm) | 355 | 349 | 425 | 465 | 314 | 323 |
| Length (inches) | 13.98 | 13.74 | 16.73 | 18.31 | 12.36 | 12.72 |
| Weight (g) | 346 | 312 | 720 | 974 | 200 | 244 |
| Weight (oz) | 12.20 | 11.01 | 25.40 | 34.36 | 7.05 | 8.61 |
| Sex/Age | M/5 | M/5 | F/6 | M/8 | F/4 | M/4 |
| Age Method | Spine | Spine | Spine | Spine | Spine | Spine |
| Collection Date | 09-30-13 | 09-30-13 | 09-30-13 | 09-30-13 | 09-30-13 | 09-30-13 |
| Skin on Fillet | N | N | N | N | N | N |

Composite - 6 Fish**Bottle Code: 9/30/2013 WHEL-10 CHC 01-06**

| | |
|----------------------------|---------|
| 2,4-DDD ug/g | < .01 |
| 2,4-DDE ug/g | < .01 |
| 2,4-DDT ug/g | < .01 |
| 4,4-DDD ug/g | < .01 |
| 4,4-DDE ug/g | .036 |
| 4,4-DDT ug/g | < .01 |
| Arochlor 1016 ug/g | < .05 |
| Arochlor 1221 ug/g | < .05 |
| Arochlor 1232 ug/g | < .05 |
| Arochlor 1242 ug/g | < .05 |
| Arochlor 1248 ug/g | < .05 |
| Arochlor 1254 ug/g | < .05 |
| Arochlor 1260 ug/g | < .05 |
| Total PCB's ug/g | < .05 |
| Arsenic ug/g | < .1426 |
| CADMIUM, TOTAL ug/g | < .0076 |
| Chlordane ug/g | < .01 |
| Dursban(chlorpyrifos) ug/g | < .01 |
| Dieldrin ug/g | < .01 |
| Endosulfan I ug/g | < .01 |
| Endosulfan II ug/g | < .01 |
| Endrin ug/g | < .01 |
| Heptachlor ug/g | < .01 |
| Heptachlor-epoxide ug/g | < .01 |
| Hexachlorobenzene ug/g | < .05 |
| Lindane (gamma BHC) ug/g | < .01 |
| Lipid % | 2.53 |
| Mercury ug/g | < .022 |
| Mirex ug/g | < .01 |
| Selenium ug/g | < .1433 |
| Toxaphene ug/g | < .05 |

WHEL-10, Second Ck - Deepest point, main creek channel, Second Creek embayment, approximately 0.5 mile downstream of Hwy 72 bridge.

Largemouth Bass (*Micropterus salmoides*)

| | Fish 1 | Fish 2 | Fish 3 | Fish 4 | Fish 5 | Fish 6 |
|-----------------|----------|----------|----------|----------|----------|----------|
| Length (mm) | 398 | 439 | 336 | 320 | 305 | 351 |
| Length (inches) | 15.67 | 17.28 | 13.23 | 12.60 | 12.01 | 13.82 |
| Weight (g) | 816 | 1,138 | 494 | 368 | 360 | 594 |
| Weight (oz) | 28.78 | 40.14 | 17.43 | 12.98 | 12.70 | 20.95 |
| Sex/Age | F/5 | F/7 | F/2 | M/1 | F/1 | M/2 |
| Age Method | Otolith | Otolith | Otolith | Otolith | Otolith | Otolith |
| Collection Date | 09-30-13 | 09-30-13 | 09-30-13 | 09-30-13 | 09-30-13 | 09-30-13 |
| Skin on Fillet | N | N | N | N | N | N |

Internal Parasites Slight/Mild
 Comments On the right fillet

Composite - 6 Fish**Bottle Code: 9/30/2013 WHEL-10 LMB 01-06**

| | |
|----------------------------|---------|
| 2,4-DDD ug/g | < .01 |
| 2,4-DDE ug/g | < .01 |
| 2,4-DDT ug/g | < .01 |
| 4,4-DDD ug/g | < .01 |
| 4,4-DDE ug/g | .012 |
| 4,4-DDT ug/g | < .01 |
| Arochlor 1016 ug/g | < .05 |
| Arochlor 1221 ug/g | < .05 |
| Arochlor 1232 ug/g | < .05 |
| Arochlor 1242 ug/g | < .05 |
| Arochlor 1248 ug/g | < .05 |
| Arochlor 1254 ug/g | < .05 |
| Arochlor 1260 ug/g | < .05 |
| Total PCB's ug/g | < .05 |
| Arsenic ug/g | < .1426 |
| CADMIUM, TOTAL ug/g | < .0076 |
| Chlordane ug/g | < .01 |
| Dursban(chlorpyrifos) ug/g | < .01 |
| Dieldrin ug/g | < .01 |
| Endosulfan I ug/g | < .01 |
| Endosulfan II ug/g | < .01 |
| Endrin ug/g | < .01 |
| Heptachlor ug/g | < .01 |
| Heptachlor-epoxide ug/g | < .01 |
| Hexachlorobenzene ug/g | < .05 |
| Lindane (gamma BHC) ug/g | < .01 |
| Lipid % | .245 |
| Mercury ug/g | .164 |
| Mirex ug/g | < .01 |
| Selenium ug/g | < .1433 |
| Toxaphene ug/g | < .05 |

WILL-4, Shoal Ck - Deepest point, main creek channel, Shoal Creek embayment, immediately upstream of US Hwy 72 bridge.

Channel Catfish (*Ictalurus punctatus*)

| | Fish 1 | Fish 2 | Fish 3 | Fish 4 | Fish 5 | Fish 6 |
|-----------------|----------|----------|----------|----------|----------|----------|
| Length (mm) | 382 | 437 | 390 | 386 | 406 | 415 |
| Length (inches) | 15.04 | 17.20 | 15.35 | 15.20 | 15.98 | 16.34 |
| Weight (g) | 386 | 524 | 490 | 500 | 572 | 542 |
| Weight (oz) | 13.62 | 18.48 | 17.28 | 17.64 | 20.18 | 19.12 |
| Sex/Age | M/5 | F/4 | M/5 | F/5 | M/6 | M/5 |
| Age Method | Spine | Spine | Spine | Spine | Spine | Spine |
| Collection Date | 09-25-13 | 09-25-13 | 09-25-13 | 09-25-13 | 09-25-13 | 09-25-13 |
| Skin on Fillet | N | N | N | N | N | N |

Composite - 6 Fish**Bottle Code: 9/25/2013 WILL-4 CHC 01-06**

| | |
|----------------------------|---------|
| 2,4-DDD ug/g | < .01 |
| 2,4-DDE ug/g | < .01 |
| 2,4-DDT ug/g | < .01 |
| 4,4-DDD ug/g | < .01 |
| 4,4-DDE ug/g | .393 |
| 4,4-DDT ug/g | < .01 |
| Arochlor 1016 ug/g | < .05 |
| Arochlor 1221 ug/g | < .05 |
| Arochlor 1232 ug/g | < .05 |
| Arochlor 1242 ug/g | < .05 |
| Arochlor 1248 ug/g | < .05 |
| Arochlor 1254 ug/g | < .05 |
| Arochlor 1260 ug/g | < .05 |
| Total PCB's ug/g | < .05 |
| Arsenic ug/g | < .1426 |
| CADMIUM, TOTAL ug/g | .009 JI |
| Chlordane ug/g | < .01 |
| Dursban(chlorpyrifos) ug/g | < .01 |
| Dieldrin ug/g | < .01 |
| Endosulfan I ug/g | < .01 |
| Endosulfan II ug/g | < .01 |
| Endrin ug/g | < .01 |
| Heptachlor ug/g | < .01 |
| Heptachlor-epoxide ug/g | < .01 |
| Hexachlorobenzene ug/g | < .05 |
| Lindane (gamma BHC) ug/g | < .01 |
| Lipid % | 2.21 |
| Mercury ug/g | < .019 |
| Mirex ug/g | < .01 |
| Selenium ug/g | < .1433 |
| Toxaphene ug/g | < .05 |

WILL-4, Shoal Ck - Deepest point, main creek channel, Shoal Creek embayment, immediately upstream of US Hwy 72 bridge.

Largemouth Bass (*Micropterus salmoides*)

| | Fish 1 | Fish 2 | Fish 3 | Fish 4 | Fish 5 | Fish 6 |
|-----------------|----------|----------|----------|----------|----------|----------|
| Length (mm) | 395 | 432 | 339 | 357 | 347 | 350 |
| Length (inches) | 15.55 | 17.01 | 13.35 | 14.06 | 13.66 | 13.78 |
| Weight (g) | 1,034 | 1,274 | 706 | 680 | 674 | 664 |
| Weight (oz) | 36.47 | 44.94 | 24.90 | 23.99 | 23.77 | 23.42 |
| Sex/Age | F/2 | F/4 | F/2 | M/2 | F/2 | M/2 |
| Age Method | Otolith | Otolith | Otolith | Otolith | Otolith | Otolith |
| Collection Date | 09-25-13 | 09-25-13 | 09-25-13 | 09-25-13 | 09-25-13 | 09-25-13 |
| Skin on Fillet | N | N | N | N | N | N |

Composite - 6 Fish**Bottle Code: 9/25/2013 WILL-4 LMB 01-06**

| | |
|----------------------------|---------|
| 2,4-DDD ug/g | < .01 |
| 2,4-DDE ug/g | < .01 |
| 2,4-DDT ug/g | < .01 |
| 4,4-DDD ug/g | < .01 |
| 4,4-DDE ug/g | .146 |
| 4,4-DDT ug/g | < .01 |
| Arochlor 1016 ug/g | < .05 |
| Arochlor 1221 ug/g | < .05 |
| Arochlor 1232 ug/g | < .05 |
| Arochlor 1242 ug/g | < .05 |
| Arochlor 1248 ug/g | < .05 |
| Arochlor 1254 ug/g | < .05 |
| Arochlor 1260 ug/g | < .05 |
| Total PCB's ug/g | < .05 |
| Arsenic ug/g | < .1426 |
| CADMIUM, TOTAL ug/g | .008 JI |
| Chlordane ug/g | < .01 |
| Dursban(chlorpyrifos) ug/g | < .01 |
| Dieldrin ug/g | < .01 |
| Endosulfan I ug/g | < .01 |
| Endosulfan II ug/g | < .01 |
| Endrin ug/g | < .01 |
| Heptachlor ug/g | < .01 |
| Heptachlor-epoxide ug/g | < .01 |
| Hexachlorobenzene ug/g | < .05 |
| Lindane (gamma BHC) ug/g | < .01 |
| Lipid % | 1.81 |
| Mercury ug/g | .102 |
| Mirex ug/g | < .01 |
| Selenium ug/g | < .1433 |
| Toxaphene ug/g | < .05 |

GUNM-8, Short Ck - Deepest point, main creek channel, Short Creek embayment, immediately upstream of AL Hwy 227 bridge.

Channel Catfish (*Ictalurus punctatus*)

| | Fish 1 | Fish 2 | Fish 3 | Fish 4 | Fish 5 | Fish 6 |
|-----------------|----------|----------|----------|----------|----------|----------|
| Length (mm) | 395 | 491 | 400 | 482 | 430 | 476 |
| Length (inches) | 15.55 | 19.33 | 15.75 | 18.98 | 16.93 | 18.74 |
| Weight (g) | 534 | 1,006 | 588 | 1,138 | 750 | 1,052 |
| Weight (oz) | 18.84 | 35.49 | 20.74 | 40.14 | 26.46 | 37.11 |
| Sex/Age | F/5 | F/8 | M/6 | F/6 | M/5 | F/7 |
| Age Method | Spine | Spine | Spine | Spine | Spine | Spine |
| Collection Date | 10-17-13 | 10-17-13 | 10-17-13 | 10-23-13 | 10-23-13 | 10-23-13 |
| Skin on Fillet | N | N | N | N | N | N |
| Mercury ug/g | .169 | .158 | .096 | < .019 | < .019 | .094 |

Composite - 6 Fish**Bottle Code: 10/17/2013 GUNM-8 CHC 01-06**

| | |
|----------------------------|---------|
| 2,4-DDD ug/g | < .01 |
| 2,4-DDE ug/g | < .01 |
| 2,4-DDT ug/g | < .01 |
| 4,4-DDD ug/g | < .01 |
| 4,4-DDE ug/g | .015 |
| 4,4-DDT ug/g | < .01 |
| Arochlor 1016 ug/g | < .05 |
| Arochlor 1221 ug/g | < .05 |
| Arochlor 1232 ug/g | < .05 |
| Arochlor 1242 ug/g | < .05 |
| Arochlor 1248 ug/g | < .05 |
| Arochlor 1254 ug/g | < .05 |
| Arochlor 1260 ug/g | < .05 |
| Total PCB's ug/g | < .05 |
| Arsenic ug/g | < .1426 |
| CADMIUM, TOTAL ug/g | < .0076 |
| Chlordane ug/g | < .01 |
| Dursban(chlorpyrifos) ug/g | < .01 |
| Dieldrin ug/g | < .01 |
| Endosulfan I ug/g | < .01 |
| Endosulfan II ug/g | < .01 |
| Endrin ug/g | < .01 |
| Heptachlor ug/g | < .01 |
| Heptachlor-epoxide ug/g | < .01 |
| Hexachlorobenzene ug/g | < .05 |
| Lindane (gamma BHC) ug/g | < .01 |
| Lipid % | 2.29 |
| Mirex ug/g | < .01 |
| Selenium ug/g | .22 JI |
| Toxaphene ug/g | < .05 |

GUNM-8, Short Ck - Deepest point, main creek channel, Short Creek embayment, immediately upstream of AL Hwy 227 bridge.

Largemouth Bass (*Micropterus salmoides*)

| | Fish 1 | Fish 2 | Fish 3 | Fish 4 | Fish 5 | Fish 6 |
|-----------------|----------|----------|----------|----------|----------|----------|
| Length (mm) | 415 | 390 | 350 | 410 | 355 | 430 |
| Length (inches) | 16.34 | 15.35 | 13.78 | 16.14 | 13.98 | 16.93 |
| Weight (g) | 1,284 | 916 | 596 | 1,196 | 674 | 1,294 |
| Weight (oz) | 45.29 | 32.31 | 21.02 | 42.19 | 23.77 | 45.64 |
| Sex/Age | F/3 | F/3 | F/2 | M/2 | M/2 | F/3 |
| Age Method | Otolith | Otolith | Otolith | Otolith | Otolith | Otolith |
| Collection Date | 10-17-13 | 10-17-13 | 10-17-13 | 10-17-13 | 10-17-13 | 10-17-13 |
| Skin on Fillet | N | N | N | N | N | N |
| Mercury ug/g | .133 | .115 | .086 | .084 | .162 | .108 |

Composite - 6 Fish**Bottle Code: 10/17/2013 GUNM-8 LMB 01-06**

| | |
|----------------------------|-------------|
| 2,4-DDD ug/g | < .01 |
| 2,4-DDE ug/g | < .01 |
| 2,4-DDT ug/g | < .01 |
| 4,4-DDD ug/g | < .01 |
| 4,4-DDE ug/g | .022 |
| 4,4-DDT ug/g | < .01 |
| Arochlor 1016 ug/g | < .05 |
| Arochlor 1221 ug/g | < .05 |
| Arochlor 1232 ug/g | < .05 |
| Arochlor 1242 ug/g | < .05 |
| Arochlor 1248 ug/g | < .05 |
| Arochlor 1254 ug/g | < .05 |
| Arochlor 1260 ug/g | .078 |
| Total PCB's ug/g | .078 |
| Arsenic ug/g | < .1426 |
| CADMIUM, TOTAL ug/g | < .0076 |
| Chlordane ug/g | < .01 |
| Dursban(chlorpyrifos) ug/g | < .01 |
| Dieldrin ug/g | < .01 |
| Endosulfan I ug/g | < .01 |
| Endosulfan II ug/g | < .01 |
| Endrin ug/g | < .01 |
| Heptachlor ug/g | < .01 |
| Heptachlor-epoxide ug/g | < .01 |
| Hexachlorobenzene ug/g | < .05 |
| Lindane (gamma BHC) ug/g | < .01 |
| Lipid % | 1.115 |
| Mirex ug/g | < .01 |
| Selenium ug/g | < .1433 JQ1 |
| Toxaphene ug/g | < .05 |

GUNM-9, Spring Ck - Deepest point, main creek channel, Spring Creek embayment, immediately upstream of AL Hwy 227 bridge.

Channel Catfish (*Ictalurus punctatus*)

| | Fish 1 | Fish 2 | Fish 3 | Fish 4 | Fish 5 | Fish 6 |
|-----------------|----------|----------|----------|----------|----------|----------|
| Length (mm) | 481 | 346 | 379 | 500 | 431 | 490 |
| Length (inches) | 18.94 | 13.62 | 14.92 | 19.69 | 16.97 | 19.29 |
| Weight (g) | 1,066 | 360 | 590 | 1,122 | 868 | 1,242 |
| Weight (oz) | 37.60 | 12.70 | 20.81 | 39.58 | 30.62 | 43.81 |
| Sex/Age | M/7 | M/3 | F/4 | F/8 | M/6 | F/5 |
| Age Method | Spine | Spine | Spine | Spine | Spine | Spine |
| Collection Date | 10-16-13 | 10-16-13 | 10-16-13 | 10-16-13 | 10-16-13 | 10-16-13 |
| Skin on Fillet | N | N | N | N | N | N |

Composite - 6 Fish**Bottle Code: 10/16/2013 GUNM-9 CHC 01-06**

| | |
|----------------------------|---------|
| 2,4-DDD ug/g | < .01 |
| 2,4-DDE ug/g | < .01 |
| 2,4-DDT ug/g | < .01 |
| 4,4-DDD ug/g | < .01 |
| 4,4-DDE ug/g | < .01 |
| 4,4-DDT ug/g | < .01 |
| Arochlor 1016 ug/g | < .05 |
| Arochlor 1221 ug/g | < .05 |
| Arochlor 1232 ug/g | < .05 |
| Arochlor 1242 ug/g | < .05 |
| Arochlor 1248 ug/g | < .05 |
| Arochlor 1254 ug/g | < .05 |
| Arochlor 1260 ug/g | < .05 |
| Total PCB's ug/g | < .05 |
| Arsenic ug/g | < .1426 |
| CADMIUM, TOTAL ug/g | < .0076 |
| Chlordane ug/g | < .01 |
| Dursban(chlorpyrifos) ug/g | < .01 |
| Dieldrin ug/g | < .01 |
| Endosulfan I ug/g | < .01 |
| Endosulfan II ug/g | < .01 |
| Endrin ug/g | < .01 |
| Heptachlor ug/g | < .01 |
| Heptachlor-epoxide ug/g | < .01 |
| Hexachlorobenzene ug/g | < .05 |
| Lindane (gamma BHC) ug/g | < .01 |
| Lipid % | 4.73 |
| Mercury ug/g | < .022 |
| Mirex ug/g | < .01 |
| Selenium ug/g | .15 JI |
| Toxaphene ug/g | < .05 |

GUNM-9, Spring Ck - Deepest point, main creek channel, Spring Creek embayment, immediately upstream of AL Hwy 227 bridge.

Largemouth Bass (*Micropterus salmoides*)

| | Fish 1 | Fish 2 | Fish 3 | Fish 4 | Fish 5 |
|--------------------|---------------------------|---------------------------|---------------------------|----------|----------|
| Length (mm) | 374 | 432 | 371 | 426 | 365 |
| Length (inches) | 14.72 | 17.01 | 14.61 | 16.77 | 14.37 |
| Weight (g) | 740 | 1,200 | 712 | 1,264 | 638 |
| Weight (oz) | 26.10 | 42.33 | 25.12 | 44.59 | 22.50 |
| Sex/Age | F/3 | F/4 | M/4 | F/3 | F/2 |
| Age Method | Otolith | Otolith | Otolith | Otolith | Otolith |
| Collection Date | 10-16-13 | 10-16-13 | 10-16-13 | 10-16-13 | 10-16-13 |
| Skin on Fillet | N | N | N | N | N |
| Internal Parasites | Severe/Heavy | Slight/Mild | Slight/Mild | | |
| Comments | severe internal parasites | slight internal parasites | slight internal parasites | | |

Composite - 5 Fish**Bottle Code: 10/16/2013 GUNM-9 LMB 01-05**

| | |
|----------------------------|---------|
| 2,4-DDD ug/g | < .01 |
| 2,4-DDE ug/g | < .01 |
| 2,4-DDT ug/g | < .01 |
| 4,4-DDD ug/g | < .01 |
| 4,4-DDE ug/g | < .01 |
| 4,4-DDT ug/g | < .01 |
| Arochlor 1016 ug/g | < .05 |
| Arochlor 1221 ug/g | < .05 |
| Arochlor 1232 ug/g | < .05 |
| Arochlor 1242 ug/g | < .05 |
| Arochlor 1248 ug/g | < .05 |
| Arochlor 1254 ug/g | < .05 |
| Arochlor 1260 ug/g | < .05 |
| Total PCB's ug/g | < .05 |
| Arsenic ug/g | < .1426 |
| CADMIUM, TOTAL ug/g | < .0076 |
| Chlordane ug/g | < .01 |
| Dursban(chlorpyrifos) ug/g | < .01 |
| Dieldrin ug/g | < .01 |
| Endosulfan I ug/g | < .01 |
| Endosulfan II ug/g | < .01 |
| Endrin ug/g | < .01 |
| Heptachlor ug/g | < .01 |
| Heptachlor-epoxide ug/g | < .01 |
| Hexachlorobenzene ug/g | < .05 |
| Lindane (gamma BHC) ug/g | < .01 |
| Lipid % | .75 |
| Mercury ug/g | < .022 |
| Mirex ug/g | < .01 |
| Selenium ug/g | .15 JI |
| Toxaphene ug/g | < .05 |

GUNM-9, Spring Ck - Deepest point, main creek channel, Spring Creek embayment, immediately upstream of AL Hwy 227 bridge.

Spotted Bass (*Micropterus punctulatus*)**Fish 1**

| | |
|-----------------|----------|
| Length (mm) | 463 |
| Length (inches) | 18.23 |
| Weight (g) | 1,400 |
| Weight (oz) | 49.38 |
| Sex/Age | F/4 |
| Age Method | Otolith |
| Collection Date | 10-16-13 |
| Skin on Fillet | N |

| | |
|----------------------------|---------|
| 2,4-DDD ug/g | .022 |
| 2,4-DDE ug/g | < .01 |
| 2,4-DDT ug/g | < .01 |
| 4,4-DDD ug/g | < .01 |
| 4,4-DDE ug/g | .064 |
| 4,4-DDT ug/g | < .01 |
| Arochlor 1016 ug/g | < .05 |
| Arochlor 1221 ug/g | < .05 |
| Arochlor 1232 ug/g | < .05 |
| Arochlor 1242 ug/g | < .05 |
| Arochlor 1248 ug/g | < .05 |
| Arochlor 1254 ug/g | < .05 |
| Arochlor 1260 ug/g | < .05 |
| Total PCB's ug/g | < .05 |
| Arsenic ug/g | < .1426 |
| CADMIUM, TOTAL ug/g | < .0076 |
| Chlordane ug/g | < .01 |
| Dursban(chlorpyrifos) ug/g | < .01 |
| Dieldrin ug/g | < .01 |
| Endosulfan I ug/g | < .01 |
| Endosulfan II ug/g | < .01 |
| Endrin ug/g | < .01 |
| Heptachlor ug/g | < .01 |
| Heptachlor-epoxide ug/g | < .01 |
| Hexachlorobenzene ug/g | < .05 |
| Lindane (gamma BHC) ug/g | < .01 |
| Lipid % | 7.24 |
| Mercury ug/g | < .022 |
| Mirex ug/g | < .01 |
| Selenium ug/g | .17 JI |
| Toxaphene ug/g | < .05 |

PICL-2, Spring Ck - Spring Creek embayment approximately 1 mile upstream of Pickwick Reservoir confluence.

Channel Catfish (*Ictalurus punctatus*)

| | Fish 1 | Fish 2 | Fish 3 | Fish 4 | Fish 5 | Fish 6 |
|--------------------|--------------------------------|---------------------------------------|---------------------------------------|---------------------------|-------------------------|-------------------------|
| Length (mm) | 386 | 567 | 409 | 457 | 513 | 395 |
| Length (inches) | 15.20 | 22.32 | 16.10 | 17.99 | 20.20 | 15.55 |
| Weight (g) | 546 | 1,490 | 518 | 734 | 1,240 | 496 |
| Weight (oz) | 19.26 | 52.56 | 18.27 | 25.89 | 43.74 | 17.50 |
| Sex/Age | M/4 | F/7 | M/6 | M/7 | M/6 | M/5 |
| Age Method | Spine | Spine | Spine | Spine | Spine | Spine |
| Collection Date | 10-10-13 | 10-10-13 | 10-10-13 | 10-10-13 | 10-10-13 | 10-10-13 |
| Skin on Fillet | N | N | N | N | N | N |
| Internal Parasites | Slight/Mild | Severe/Heavy | Severe/Heavy | Severe/Heavy | Slight/Mild | Slight/Mild |
| Comments | internal parasitic infestation | severe internal parasitic infestation | severe internal parasitic infestation | severe internal parasites | mild internal parasites | mild internal parasites |

Composite - 6 Fish**Bottle Code: 10/10/2013 PICL-2 CHC 01-06**

| | |
|----------------------------|---------|
| 2,4-DDD ug/g | < .01 |
| 2,4-DDE ug/g | < .01 |
| 2,4-DDT ug/g | < .01 |
| 4,4-DDD ug/g | < .01 |
| 4,4-DDE ug/g | .074 |
| 4,4-DDT ug/g | < .01 |
| Arochlor 1016 ug/g | < .05 |
| Arochlor 1221 ug/g | < .05 |
| Arochlor 1232 ug/g | < .05 |
| Arochlor 1242 ug/g | < .05 |
| Arochlor 1248 ug/g | < .05 |
| Arochlor 1254 ug/g | < .05 |
| Arochlor 1260 ug/g | < .05 |
| Total PCB's ug/g | < .05 |
| Arsenic ug/g | < .1426 |
| CADMIUM, TOTAL ug/g | < .0076 |
| Chlordane ug/g | < .01 |
| Dursban(chlorpyrifos) ug/g | < .01 |
| Dieldrin ug/g | < .01 |
| Endosulfan I ug/g | < .01 |
| Endosulfan II ug/g | < .01 |
| Endrin ug/g | < .01 |
| Heptachlor ug/g | < .01 |
| Heptachlor-epoxide ug/g | < .01 |
| Hexachlorobenzene ug/g | < .05 |
| Lindane (gamma BHC) ug/g | < .01 |
| Lipid % | .94 |
| Mercury ug/g | .217 |
| Mirex ug/g | < .01 |
| Selenium ug/g | < .1433 |
| Toxaphene ug/g | < .05 |

PICL-2, Spring Ck - Spring Creek embayment approximately 1 mile upstream of Pickwick Reservoir confluence.

Largemouth Bass (*Micropterus salmoides*)

| | Fish 1 | Fish 2 | Fish 3 | Fish 4 | Fish 5 | Fish 6 |
|-----------------|----------|----------|----------|----------|----------|----------|
| Length (mm) | 385 | 412 | 331 | 394 | 350 | 371 |
| Length (inches) | 15.16 | 16.22 | 13.03 | 15.51 | 13.78 | 14.61 |
| Weight (g) | 884 | 1,106 | 544 | 892 | 544 | 678 |
| Weight (oz) | 31.18 | 39.01 | 19.19 | 31.46 | 19.19 | 23.92 |
| Sex/Age | F/3 | M/6 | M/3 | M/4 | M/3 | F/3 |
| Age Method | Otolith | Otolith | Otolith | Otolith | Otolith | Otolith |
| Collection Date | 10-10-13 | 10-10-13 | 10-10-13 | 10-10-13 | 10-10-13 | 10-10-13 |
| Skin on Fillet | N | N | N | N | N | N |

Composite - 6 Fish**Bottle Code: 10/10/2013 PICL-2 LMB 01-06**

| | |
|----------------------------|---------|
| 2,4-DDD ug/g | < .01 |
| 2,4-DDE ug/g | < .01 |
| 2,4-DDT ug/g | < .01 |
| 4,4-DDD ug/g | < .01 |
| 4,4-DDE ug/g | < .01 |
| 4,4-DDT ug/g | < .01 |
| Arochlor 1016 ug/g | < .05 |
| Arochlor 1221 ug/g | < .05 |
| Arochlor 1232 ug/g | < .05 |
| Arochlor 1242 ug/g | < .05 |
| Arochlor 1248 ug/g | < .05 |
| Arochlor 1254 ug/g | < .05 |
| Arochlor 1260 ug/g | < .05 |
| Total PCB's ug/g | < .05 |
| Arsenic ug/g | < .1426 |
| CADMIUM, TOTAL ug/g | < .0076 |
| Chlordane ug/g | < .01 |
| Dursban(chlorpyrifos) ug/g | < .01 |
| Dieldrin ug/g | < .01 |
| Endosulfan I ug/g | < .01 |
| Endosulfan II ug/g | < .01 |
| Endrin ug/g | < .01 |
| Heptachlor ug/g | < .01 |
| Heptachlor-epoxide ug/g | < .01 |
| Hexachlorobenzene ug/g | < .05 |
| Lindane (gamma BHC) ug/g | < .01 |
| Lipid % | .17 |
| Mercury ug/g | .251 |
| Mirex ug/g | < .01 |
| Selenium ug/g | < .1433 |
| Toxaphene ug/g | < .05 |

WHEL-9, Spring Ck - Deepest point, main creek channel, Spring Creek embayment, approximately 0.5 mile upstream of Co Rd 400 bridge.

Channel Catfish (*Ictalurus punctatus*)

| | Fish 1 | Fish 2 | Fish 3 | Fish 4 | Fish 5 | Fish 6 |
|-----------------|----------|----------|----------|----------|----------|----------|
| Length (mm) | 391 | 320 | 372 | 386 | 325 | 379 |
| Length (inches) | 15.39 | 12.60 | 14.65 | 15.20 | 12.80 | 14.92 |
| Weight (g) | 364 | 288 | 444 | 492 | 252 | 378 |
| Weight (oz) | 12.84 | 10.16 | 15.66 | 17.35 | 8.89 | 13.33 |
| Sex/Age | F/6 | M/6 | F/4 | F/6 | F | F/5 |
| Age Method | Spine | Spine | Spine | Spine | Spine | Spine |
| Collection Date | 10-16-13 | 10-16-13 | 10-16-13 | 10-16-13 | 10-16-13 | 10-16-13 |
| Skin on Fillet | N | N | N | N | N | N |

Internal Parasites

Slight/Mild

Slight/Mild

Comments

Slight internal
parasitesSlight internal
parasites**Composite - 6 Fish****Bottle Code: 10/16/2013 WHEL-9 CHC 01-06**

| | |
|----------------------------|-------------|
| 2,4-DDD ug/g | < .01 |
| 2,4-DDE ug/g | < .01 |
| 2,4-DDT ug/g | < .01 |
| 4,4-DDD ug/g | < .01 |
| 4,4-DDE ug/g | .025 |
| 4,4-DDT ug/g | < .01 |
| Arochlor 1016 ug/g | < .05 |
| Arochlor 1221 ug/g | < .05 |
| Arochlor 1232 ug/g | < .05 |
| Arochlor 1242 ug/g | < .05 |
| Arochlor 1248 ug/g | < .05 |
| Arochlor 1254 ug/g | < .05 |
| Arochlor 1260 ug/g | < .05 |
| Total PCB's ug/g | < .05 |
| Arsenic ug/g | < .1426 |
| CADMIUM, TOTAL ug/g | < .0076 |
| Chlordane ug/g | < .01 |
| Dursban(chlorpyrifos) ug/g | < .01 |
| Dieldrin ug/g | < .01 |
| Endosulfan I ug/g | < .01 |
| Endosulfan II ug/g | < .01 |
| Endrin ug/g | < .01 |
| Heptachlor ug/g | < .01 |
| Heptachlor-epoxide ug/g | < .01 |
| Hexachlorobenzene ug/g | < .05 |
| Lindane (gamma BHC) ug/g | < .01 |
| Lipid % | .33 |
| Mercury ug/g | < .022 |
| Mirex ug/g | < .01 |
| Selenium ug/g | < .1433 JQ1 |
| Toxaphene ug/g | < .05 |

WHEL-9, Spring Ck - Deepest point, main creek channel, Spring Creek embayment, approximately 0.5 mile upstream of Co Rd 400 bridge.

Largemouth Bass (*Micropterus salmoides*)

| | Fish 1 | Fish 2 | Fish 3 | Fish 4 | Fish 5 | Fish 6 |
|-----------------|----------|----------|----------|----------|----------|----------|
| Length (mm) | 418 | 383 | 421 | 355 | 348 | 333 |
| Length (inches) | 16.46 | 15.08 | 16.57 | 13.98 | 13.70 | 13.11 |
| Weight (g) | 1,322 | 636 | 844 | 634 | 652 | 474 |
| Weight (oz) | 46.63 | 22.43 | 29.77 | 22.36 | 23.00 | 16.72 |
| Sex/Age | F/4 | F/3 | M/4 | M/2 | F/2 | F/2 |
| Age Method | Otolith | Otolith | Otolith | Otolith | Otolith | Otolith |
| Collection Date | 10-16-13 | 10-16-13 | 10-16-13 | 10-16-13 | 10-16-13 | 10-16-13 |
| Skin on Fillet | N | N | N | N | N | N |

Composite - 6 Fish**Bottle Code: 10/16/2013 WHEL-9 LMB 01-06**

| | |
|----------------------------|-------------|
| 2,4-DDD ug/g | < .01 |
| 2,4-DDE ug/g | < .01 |
| 2,4-DDT ug/g | < .01 |
| 4,4-DDD ug/g | < .01 |
| 4,4-DDE ug/g | < .01 |
| 4,4-DDT ug/g | < .01 |
| Arochlor 1016 ug/g | < .05 |
| Arochlor 1221 ug/g | < .05 |
| Arochlor 1232 ug/g | < .05 |
| Arochlor 1242 ug/g | < .05 |
| Arochlor 1248 ug/g | < .05 |
| Arochlor 1254 ug/g | < .05 |
| Arochlor 1260 ug/g | < .05 |
| Total PCB's ug/g | < .05 |
| Arsenic ug/g | < .1426 |
| CADMIUM, TOTAL ug/g | < .0076 |
| Chlordane ug/g | < .01 |
| Dursban(chlorpyrifos) ug/g | < .01 |
| Dieldrin ug/g | < .01 |
| Endosulfan I ug/g | < .01 |
| Endosulfan II ug/g | < .01 |
| Endrin ug/g | < .01 |
| Heptachlor ug/g | < .01 |
| Heptachlor-epoxide ug/g | < .01 |
| Hexachlorobenzene ug/g | < .05 |
| Lindane (gamma BHC) ug/g | < .01 |
| Lipid % | .255 |
| Mercury ug/g | .218 |
| Mirex ug/g | < .01 |
| Selenium ug/g | < .1433 JQ1 |
| Toxaphene ug/g | < .05 |

TENR-417, Tennessee R - At AL/TN stateline just upstream of Long Island at RM 417.

Channel Catfish (*Ictalurus punctatus*)

| | Fish 1 | Fish 2 | Fish 3 | Fish 4 | Fish 5 | Fish 6 |
|--------------------|---------------------------|----------|-----------------------------|-----------------------------|---------------------------|---------------------------|
| Length (mm) | 409 | 472 | 470 | 494 | 419 | 480 |
| Length (inches) | 16.10 | 18.58 | 18.50 | 19.45 | 16.50 | 18.90 |
| Weight (g) | 570 | 832 | 772 | 924 | 602 | 846 |
| Weight (oz) | 20.11 | 29.35 | 27.23 | 32.59 | 21.23 | 29.84 |
| Sex/Age | M/5 | M/5 | M/6 | M/6 | M/5 | F/5 |
| Age Method | Spine | Spine | Spine | Spine | Spine | Spine |
| Collection Date | 10-07-13 | 10-07-13 | 10-07-13 | 10-07-13 | 10-07-13 | 10-07-13 |
| Skin on Fillet | N | N | N | N | N | N |
| Internal Parasites | Slight/Mild | | Moderate | Moderate | Slight/Mild | Slight/Mild |
| Comments | slight internal parasites | | Moderate internal parasites | Moderate internal parasites | Slight internal parasites | Slight internal parasites |
| Mercury ug/g | < .019 | < .019 | < .019 | < .019 | < .019 | < .019 |

Composite - 6 Fish**Bottle Code: 10/7/2013 TENR-417 CHC 01-06**

| | |
|----------------------------|---------|
| 2,4-DDD ug/g | .013 |
| 2,4-DDE ug/g | < .01 |
| 2,4-DDT ug/g | < .01 |
| 4,4-DDD ug/g | < .01 |
| 4,4-DDE ug/g | < .01 |
| 4,4-DDT ug/g | < .01 |
| Arochlor 1016 ug/g | < .05 |
| Arochlor 1221 ug/g | < .05 |
| Arochlor 1232 ug/g | < .05 |
| Arochlor 1242 ug/g | < .05 |
| Arochlor 1248 ug/g | < .05 |
| Arochlor 1254 ug/g | < .05 |
| Arochlor 1260 ug/g | < .05 |
| Total PCB's ug/g | < .05 |
| Arsenic ug/g | < .1426 |
| CADMIUM, TOTAL ug/g | < .0076 |
| Chlordane ug/g | < .01 |
| Dursban(chlorpyrifos) ug/g | < .01 |
| Dieldrin ug/g | < .01 |
| Endosulfan I ug/g | < .01 |
| Endosulfan II ug/g | < .01 |
| Endrin ug/g | < .01 |
| Heptachlor ug/g | < .01 |
| Heptachlor-epoxide ug/g | < .01 |
| Hexachlorobenzene ug/g | < .05 |
| Lindane (gamma BHC) ug/g | < .01 |
| Lipid % | 1.755 |
| Mirex ug/g | < .01 |
| Selenium ug/g | < .1433 |
| Toxaphene ug/g | < .05 |

TENR-417, Tennessee R - At AL/TN stateline just upstream of Long Island at RM 417.

Largemouth Bass (*Micropterus salmoides*)

| | Fish 1 | Fish 2 | Fish 3 | Fish 4 | Fish 5 | Fish 6 |
|--|----------|----------|---------------------------|---------------------------|----------|----------|
| Length (mm) | 341 | 368 | 385 | 406 | 427 | 475 |
| Length (inches) | 13.43 | 14.49 | 15.16 | 15.98 | 16.81 | 18.70 |
| Weight (g) | 532 | 728 | 926 | 1,016 | 1,332 | 1,596 |
| Weight (oz) | 18.77 | 25.68 | 32.66 | 35.84 | 46.98 | 56.30 |
| Sex/Age | M/3 | F/3 | F/4 | M/5 | F/4 | F/4 |
| Age Method | Otolith | Otolith | Otolith | Otolith | Otolith | Otolith |
| Collection Date | 10-07-13 | 10-07-13 | 10-07-13 | 10-07-13 | 10-07-13 | 10-07-13 |
| Skin on Fillet | N | N | N | N | N | N |
| Internal Parasites | | | Slight/Mild | Slight/Mild | | |
| Comments | | | Slight internal parasites | Slight internal parasites | | |
| Mercury ug/g | < .019 | < .019 | < .019 | .086 | .104 | .101 |
| Composite - 6 Fish | | | | | | |
| Bottle Code: 10/7/2013 TENR-417 LMB 01-06 | | | | | | |
| 2,4-DDD ug/g | | | | | | < .01 |
| 2,4-DDE ug/g | | | | | | < .01 |
| 2,4-DDT ug/g | | | | | | < .01 |
| 4,4-DDD ug/g | | | | | | < .01 |
| 4,4-DDE ug/g | | | | | | < .01 |
| 4,4-DDT ug/g | | | | | | < .01 |
| Arochlor 1016 ug/g | | | | | | < .05 |
| Arochlor 1221 ug/g | | | | | | < .05 |
| Arochlor 1232 ug/g | | | | | | < .05 |
| Arochlor 1242 ug/g | | | | | | < .05 |
| Arochlor 1248 ug/g | | | | | | < .05 |
| Arochlor 1254 ug/g | | | | | | < .05 |
| Arochlor 1260 ug/g | | | | | | < .05 |
| Total PCB's ug/g | | | | | | < .05 |
| Arsenic ug/g | | | | | | < .1426 |
| CADMIUM, TOTAL ug/g | | | | | | < .0076 |
| Chlordane ug/g | | | | | | < .01 |
| Dursban(chlorpyrifos) ug/g | | | | | | < .01 |
| Dieldrin ug/g | | | | | | < .01 |
| Endosulfan I ug/g | | | | | | < .01 |
| Endosulfan II ug/g | | | | | | < .01 |
| Endrin ug/g | | | | | | < .01 |
| Heptachlor ug/g | | | | | | < .01 |
| Heptachlor-epoxide ug/g | | | | | | < .01 |
| Hexachlorobenzene ug/g | | | | | | < .05 |
| Lindane (gamma BHC) ug/g | | | | | | < .01 |
| Lipid % | | | | | | .115 |
| Mirex ug/g | | | | | | < .01 |
| Selenium ug/g | | | | | | .32 JI |
| Toxaphene ug/g | | | | | | < .05 |

GUNM-7B, Town Ck - Town Creek embayment approximately 4 miles upstream of AL Hwy 227.

Channel Catfish (*Ictalurus punctatus*)

| | Fish 1 | Fish 2 | Fish 3 | Fish 4 | Fish 5 | Fish 6 |
|-----------------|----------|----------|----------|----------|----------|----------|
| Length (mm) | 479 | 411 | 487 | 461 | 445 | 427 |
| Length (inches) | 18.86 | 16.18 | 19.17 | 18.15 | 17.52 | 16.81 |
| Weight (g) | 918 | 676 | 1,010 | 774 | 980 | 656 |
| Weight (oz) | 32.38 | 23.85 | 35.63 | 27.30 | 34.57 | 23.14 |
| Sex/Age | F/7 | F/6 | M/7 | M/6 | F/5 | F/5 |
| Age Method | Spine | Spine | Spine | Spine | Spine | Spine |
| Collection Date | 10-22-13 | 10-22-13 | 10-22-13 | 10-22-13 | 10-22-13 | 10-22-13 |
| Skin on Fillet | N | N | N | N | N | N |
| Mercury ug/g | .139 | < .019 | .099 | .105 | < .019 | < .019 |

| Composite - 6 Fish | |
|--|-------------|
| Bottle Code: 10/22/2013 GUNM-7B CHC 01-06 | |
| 2,4-DDD ug/g | < .01 |
| 2,4-DDE ug/g | < .01 |
| 2,4-DDT ug/g | < .01 |
| 4,4-DDD ug/g | < .01 |
| 4,4-DDE ug/g | < .01 |
| 4,4-DDT ug/g | < .01 |
| Arochlor 1016 ug/g | < .05 |
| Arochlor 1221 ug/g | < .05 |
| Arochlor 1232 ug/g | < .05 |
| Arochlor 1242 ug/g | < .05 |
| Arochlor 1248 ug/g | < .05 |
| Arochlor 1254 ug/g | < .05 |
| Arochlor 1260 ug/g | < .05 |
| Total PCB's ug/g | < .05 |
| Arsenic ug/g | < .1426 |
| CADMIUM, TOTAL ug/g | < .0076 |
| Chlordane ug/g | < .01 |
| Dursban(chlorpyrifos) ug/g | < .01 |
| Dieldrin ug/g | < .01 |
| Endosulfan I ug/g | < .01 |
| Endosulfan II ug/g | < .01 |
| Endrin ug/g | < .01 |
| Heptachlor ug/g | < .01 |
| Heptachlor-epoxide ug/g | < .01 |
| Hexachlorobenzene ug/g | < .05 |
| Lindane (gamma BHC) ug/g | < .01 |
| Lipid % | 2.025 |
| Mirex ug/g | < .01 |
| Selenium ug/g | < .1433 JQ1 |
| Toxaphene ug/g | < .05 |

GUNM-7B, Town Ck - Town Creek embayment approximately 4 miles upstream of AL Hwy 227.

Largemouth Bass (*Micropterus salmoides*)

| | Fish 1 | Fish 2 | Fish 3 | Fish 4 | Fish 5 | Fish 6 |
|-----------------|----------|----------|----------|----------|----------|----------|
| Length (mm) | 364 | 342 | 426 | 346 | 406 | 332 |
| Length (inches) | 14.33 | 13.46 | 16.77 | 13.62 | 15.98 | 13.07 |
| Weight (g) | 732 | 582 | 1,010 | 524 | 1,012 | 494 |
| Weight (oz) | 25.82 | 20.53 | 35.63 | 18.48 | 35.70 | 17.43 |
| Sex/Age | M/3 | F/3 | F/6 | M/3 | F/4 | F/2 |
| Age Method | Otolith | Otolith | Otolith | Otolith | Otolith | Otolith |
| Collection Date | 10-22-13 | 10-22-13 | 10-22-13 | 10-22-13 | 10-22-13 | 10-22-13 |
| Skin on Fillet | N | N | N | N | N | N |
| Mercury ug/g | .385 | .414 | .354 | .281 | .147 | .167 |

| | Composite - 6 Fish |
|--|--------------------|
| Bottle Code: 10/22/2013 GUNM-7B LMB 01-06 | |
| 2,4-DDD ug/g | < .01 |
| 2,4-DDE ug/g | < .01 |
| 2,4-DDT ug/g | < .01 |
| 4,4-DDD ug/g | < .01 |
| 4,4-DDE ug/g | < .01 |
| 4,4-DDT ug/g | < .01 |
| Arochlor 1016 ug/g | < .05 |
| Arochlor 1221 ug/g | < .05 |
| Arochlor 1232 ug/g | < .05 |
| Arochlor 1242 ug/g | < .05 |
| Arochlor 1248 ug/g | < .05 |
| Arochlor 1254 ug/g | < .05 |
| Arochlor 1260 ug/g | < .05 |
| Total PCB's ug/g | < .05 |
| Arsenic ug/g | < .1426 |
| CADMIUM, TOTAL ug/g | < .0076 |
| Chlordane ug/g | < .01 |
| Dursban(chlorpyrifos) ug/g | < .01 |
| Dieldrin ug/g | < .01 |
| Endosulfan I ug/g | < .01 |
| Endosulfan II ug/g | < .01 |
| Endrin ug/g | < .01 |
| Heptachlor ug/g | < .01 |
| Heptachlor-epoxide ug/g | < .01 |
| Hexachlorobenzene ug/g | < .05 |
| Lindane (gamma BHC) ug/g | < .01 |
| Lipid % | .19 |
| Mirex ug/g | < .01 |
| Selenium ug/g | .19 JQ11 |
| Toxaphene ug/g | < .05 |

UBAM-1, U Bear Ck Res - Upper Bear Creek Reservoir dam forebay area. Upper Bear Creek mile 115.

Channel Catfish (*Ictalurus punctatus*)

| | Fish 1 | Fish 2 | Fish 3 | Fish 4 | Fish 5 | Fish 6 |
|---|----------|----------|----------|----------|----------|----------|
| Length (mm) | 523 | 515 | 461 | 543 | 545 | 535 |
| Length (inches) | 20.59 | 20.28 | 18.15 | 21.38 | 21.46 | 21.06 |
| Weight (g) | 1,543 | 1,253 | 1,010 | 1,635 | 1,969 | 1,525 |
| Weight (oz) | 54.43 | 44.20 | 35.63 | 57.67 | 69.45 | 53.79 |
| Sex/Age | | | | | | |
| Age Method | N/A | N/A | N/A | N/A | N/A | N/A |
| Collection Date | 10-17-13 | 10-17-13 | 10-17-13 | 10-17-13 | 10-17-13 | 10-17-13 |
| Skin on Fillet | N | N | N | N | N | N |
| Mercury ug/g | .201 | .088 | < .022 | .534 | < .022 | < .022 |
| Composite - 6 Fish | | | | | | |
| Bottle Code: 10/17/2013 UBAM-1 CHC 01-06 | | | | | | |
| 2,4-DDD ug/g | | | | | | < .01 |
| 2,4-DDE ug/g | | | | | | < .01 |
| 2,4-DDT ug/g | | | | | | < .01 |
| 4,4-DDD ug/g | | | | | | < .01 |
| 4,4-DDE ug/g | | | | | | < .01 |
| 4,4-DDT ug/g | | | | | | < .01 |
| Arochlor 1016 ug/g | | | | | | < .05 |
| Arochlor 1221 ug/g | | | | | | < .05 |
| Arochlor 1232 ug/g | | | | | | < .05 |
| Arochlor 1242 ug/g | | | | | | < .05 |
| Arochlor 1248 ug/g | | | | | | < .05 |
| Arochlor 1254 ug/g | | | | | | < .05 |
| Arochlor 1260 ug/g | | | | | | < .05 |
| Total PCB's ug/g | | | | | | < .05 |
| Arsenic ug/g | | | | | | .23 JI |
| CADMIUM, TOTAL ug/g | | | | | | < .0076 |
| Chlordane ug/g | | | | | | < .01 |
| Dursban(chlorpyrifos) ug/g | | | | | | < .01 |
| Dieldrin ug/g | | | | | | < .01 |
| Endosulfan I ug/g | | | | | | < .01 |
| Endosulfan II ug/g | | | | | | < .01 |
| Endrin ug/g | | | | | | < .01 |
| Heptachlor ug/g | | | | | | < .01 |
| Heptachlor-epoxide ug/g | | | | | | < .01 |
| Hexachlorobenzene ug/g | | | | | | < .05 |
| Lindane (gamma BHC) ug/g | | | | | | < .01 |
| Lipid % | | | | | | 4.67 |
| Mirex ug/g | | | | | | < .01 |
| Selenium ug/g | | | | | | < .2645 |
| Toxaphene ug/g | | | | | | < .05 |

UBAM-1, U Bear Ck Res - Upper Bear Creek Reservoir dam forebay area. Upper Bear Creek mile 115.

Largemouth Bass (*Micropterus salmoides*)

| | Fish 1 | Fish 2 | Fish 3 | Fish 4 | Fish 5 | Fish 6 |
|---|----------|----------|----------|----------|----------|----------|
| Length (mm) | 416 | 418 | 435 | 430 | 388 | 415 |
| Length (inches) | 16.38 | 16.46 | 17.13 | 16.93 | 15.28 | 16.34 |
| Weight (g) | 1,159 | 951 | 1,263 | 1,088 | 798 | 988 |
| Weight (oz) | 40.88 | 33.55 | 44.55 | 38.38 | 28.15 | 34.85 |
| Sex/Age | | | | | | |
| Age Method | N/A | N/A | N/A | N/A | N/A | N/A |
| Collection Date | 10-17-13 | 10-17-13 | 10-17-13 | 10-17-13 | 10-17-13 | 10-17-13 |
| Skin on Fillet | N | N | N | N | N | N |
| Mercury ug/g | .231 | .764 | .39 | .311 | .611 | .329 |
| Composite - 6 Fish | | | | | | |
| Bottle Code: 10/17/2013 UBAM-1 LMB 01-06 | | | | | | |
| 2,4-DDD ug/g | | | | | | < .01 |
| 2,4-DDE ug/g | | | | | | < .01 |
| 2,4-DDT ug/g | | | | | | < .01 |
| 4,4-DDD ug/g | | | | | | < .01 |
| 4,4-DDE ug/g | | | | | | < .01 |
| 4,4-DDT ug/g | | | | | | < .01 |
| Arochlor 1016 ug/g | | | | | | < .05 |
| Arochlor 1221 ug/g | | | | | | < .05 |
| Arochlor 1232 ug/g | | | | | | < .05 |
| Arochlor 1242 ug/g | | | | | | < .05 |
| Arochlor 1248 ug/g | | | | | | < .05 |
| Arochlor 1254 ug/g | | | | | | < .05 |
| Arochlor 1260 ug/g | | | | | | < .05 |
| Total PCB's ug/g | | | | | | < .05 |
| Arsenic ug/g | | | | | | < .2098 |
| CADMIUM, TOTAL ug/g | | | | | | < .0076 |
| Chlordane ug/g | | | | | | < .01 |
| Dursban(chlorpyrifos) ug/g | | | | | | < .01 |
| Dieldrin ug/g | | | | | | < .01 |
| Endosulfan I ug/g | | | | | | < .01 |
| Endosulfan II ug/g | | | | | | < .01 |
| Endrin ug/g | | | | | | < .01 |
| Heptachlor ug/g | | | | | | < .01 |
| Heptachlor-epoxide ug/g | | | | | | < .01 |
| Hexachlorobenzene ug/g | | | | | | < .05 |
| Lindane (gamma BHC) ug/g | | | | | | < .01 |
| Lipid % | | | | | | .14 |
| Mirex ug/g | | | | | | < .01 |
| Selenium ug/g | | | | | | < .2645 |
| Toxaphene ug/g | | | | | | < .05 |

TENR-277, Wheeler Res - Upstream of the dam at Tennessee River mile 277.0, near the confluence of First Creek with the main channel.

Channel Catfish (*Ictalurus punctatus*)

| | Fish 1 | Fish 2 | Fish 3 | Fish 4 | Fish 5 | Fish 6 |
|-----------------|----------|----------|----------|----------|----------|----------|
| Length (mm) | 377 | 360 | 363 | 410 | 416 | 370 |
| Length (inches) | 14.84 | 14.17 | 14.29 | 16.14 | 16.38 | 14.57 |
| Weight (g) | 524 | 348 | 362 | 686 | 572 | 394 |
| Weight (oz) | 18.48 | 12.28 | 12.77 | 24.20 | 20.18 | 13.90 |
| Sex/Age | F/6 | M/4 | M | M/4 | M/5 | M/6 |
| Age Method | Spine | Spine | Spine | Spine | Spine | Spine |
| Collection Date | 09-30-13 | 09-30-13 | 09-30-13 | 09-30-13 | 09-30-13 | 09-30-13 |
| Skin on Fillet | N | N | N | N | N | N |

Composite - 6 Fish**Bottle Code: 9/30/2013 TENR-277 CHC 01-06**

| | |
|----------------------------|---------|
| 2,4-DDD ug/g | < .01 |
| 2,4-DDE ug/g | < .01 |
| 2,4-DDT ug/g | < .01 |
| 4,4-DDD ug/g | < .01 |
| 4,4-DDE ug/g | < .01 |
| 4,4-DDT ug/g | < .01 |
| Arochlor 1016 ug/g | < .05 |
| Arochlor 1221 ug/g | < .05 |
| Arochlor 1232 ug/g | < .05 |
| Arochlor 1242 ug/g | < .05 |
| Arochlor 1248 ug/g | < .05 |
| Arochlor 1254 ug/g | < .05 |
| Arochlor 1260 ug/g | < .05 |
| Total PCB's ug/g | < .05 |
| Arsenic ug/g | < .1426 |
| CADMIUM, TOTAL ug/g | < .0076 |
| Chlordane ug/g | < .01 |
| Dursban(chlorpyrifos) ug/g | < .01 |
| Dieldrin ug/g | < .01 |
| Endosulfan I ug/g | < .01 |
| Endosulfan II ug/g | < .01 |
| Endrin ug/g | < .01 |
| Heptachlor ug/g | < .01 |
| Heptachlor-epoxide ug/g | < .01 |
| Hexachlorobenzene ug/g | < .05 |
| Lindane (gamma BHC) ug/g | < .01 |
| Lipid % | .5 |
| Mercury ug/g | < .022 |
| Mirex ug/g | < .01 |
| Selenium ug/g | < .1433 |
| Toxaphene ug/g | < .05 |

TENR-277, Wheeler Res - Upstream of the dam at Tennessee River mile 277.0, near the confluence of First Creek with the main channel.

Largemouth Bass (*Micropterus salmoides*)

| | Fish 1 | Fish 2 | Fish 3 | Fish 4 | Fish 5 | Fish 6 |
|-----------------|----------|----------|----------|----------|----------|----------|
| Length (mm) | 423 | 387 | 342 | 435 | 358 | 361 |
| Length (inches) | 16.65 | 15.24 | 13.46 | 17.13 | 14.09 | 14.21 |
| Weight (g) | 1,184 | 916 | 528 | 1,196 | 602 | 662 |
| Weight (oz) | 41.76 | 32.31 | 18.62 | 42.19 | 21.23 | 23.35 |
| Sex/Age | F/3 | M/3 | M/2 | M/3 | F/2 | F/2 |
| Age Method | Otolith | Otolith | Otolith | Otolith | Otolith | Otolith |
| Collection Date | 09-30-13 | 09-30-13 | 09-30-13 | 09-30-13 | 09-30-13 | 09-30-13 |
| Skin on Fillet | N | N | N | N | N | N |

Composite - 6 Fish**Bottle Code: 9/30/2013 TENR-277 LMB 01-06**

| | |
|----------------------------|---------|
| 2,4-DDD ug/g | < .01 |
| 2,4-DDE ug/g | < .01 |
| 2,4-DDT ug/g | < .01 |
| 4,4-DDD ug/g | < .01 |
| 4,4-DDE ug/g | < .01 |
| 4,4-DDT ug/g | < .01 |
| Arochlor 1016 ug/g | < .05 |
| Arochlor 1221 ug/g | < .05 |
| Arochlor 1232 ug/g | < .05 |
| Arochlor 1242 ug/g | < .05 |
| Arochlor 1248 ug/g | < .05 |
| Arochlor 1254 ug/g | < .05 |
| Arochlor 1260 ug/g | < .05 |
| Total PCB's ug/g | < .05 |
| Arsenic ug/g | < .1426 |
| CADMIUM, TOTAL ug/g | < .0076 |
| Chlordane ug/g | < .01 |
| Dursban(chlorpyrifos) ug/g | < .01 |
| Dieldrin ug/g | < .01 |
| Endosulfan I ug/g | < .01 |
| Endosulfan II ug/g | < .01 |
| Endrin ug/g | < .01 |
| Heptachlor ug/g | < .01 |
| Heptachlor-epoxide ug/g | < .01 |
| Hexachlorobenzene ug/g | < .05 |
| Lindane (gamma BHC) ug/g | < .01 |
| Lipid % | .515 |
| Mercury ug/g | .181 |
| Mirex ug/g | < .01 |
| Selenium ug/g | < .1433 |
| Toxaphene ug/g | < .05 |

TENR-296, Wheeler Res - Mid station, main river channel, Tennessee River mile 296.

Channel Catfish (*Ictalurus punctatus*)

| | Fish 1 | Fish 2 | Fish 3 | Fish 4 | Fish 5 | Fish 6 |
|----------------------------|----------|----------|----------|----------|----------|----------|
| Length (mm) | 460 | 530 | 479 | 490 | 371 | 389 |
| Length (inches) | 18.11 | 20.87 | 18.86 | 19.29 | 14.61 | 15.31 |
| Weight (g) | 748 | 1,311 | 950 | 1,034 | 404 | 514 |
| Weight (oz) | 26.38 | 46.24 | 33.51 | 36.47 | 14.25 | 18.13 |
| Sex/Age | M/6 | F/7 | F/7 | M/6 | F/5 | M/6 |
| Age Method | Spine | Spine | Spine | Spine | Spine | Spine |
| Collection Date | 10-01-13 | 10-01-13 | 10-01-13 | 10-01-13 | 10-01-13 | 10-01-13 |
| Skin on Fillet | N | N | N | N | N | N |
| 2,4-DDD ug/g | < .01 | < .01 | < .01 | .115 | < .01 | < .01 |
| 2,4-DDE ug/g | < .01 | < .01 | < .01 | < .01 | < .01 | < .01 |
| 2,4-DDT ug/g | < .01 | < .01 | < .01 | < .01 | < .01 | < .01 |
| 4,4-DDD ug/g | < .01 | < .01 | < .01 | .154 | < .01 | < .01 |
| 4,4-DDE ug/g | .519 | .623 | .587 | .937 | .297 | .343 |
| 4,4-DDT ug/g | < .01 | < .01 | < .01 | < .01 | < .01 | < .01 |
| Arochlor 1016 ug/g | < .05 | < .05 | < .05 | < .05 | < .05 | < .05 |
| Arochlor 1221 ug/g | < .05 | < .05 | < .05 | < .05 | < .05 | < .05 |
| Arochlor 1232 ug/g | < .05 | < .05 | < .05 | < .05 | < .05 | < .05 |
| Arochlor 1242 ug/g | < .05 | < .05 | < .05 | < .05 | < .05 | < .05 |
| Arochlor 1248 ug/g | < .05 | < .05 | < .05 | < .05 | < .05 | < .05 |
| Arochlor 1254 ug/g | < .05 | < .05 | < .05 | < .05 | < .05 | < .05 |
| Arochlor 1260 ug/g | < .05 | < .05 | < .05 | < .05 | < .05 | < .05 |
| Total PCB's ug/g | < .05 | < .05 | < .05 | < .05 | < .05 | < .05 |
| Arsenic ug/g | < .1426 | < .1426 | < .1426 | < .1426 | < .1426 | < .1426 |
| CADMIUM, TOTAL ug/g | < .0076 | < .0076 | < .0076 | < .0076 | < .0076 | < .0076 |
| Chlordane ug/g | < .01 | < .01 | < .01 | < .01 | < .01 | < .01 |
| Dursban(chlorpyrifos) ug/g | < .01 | < .01 | < .01 | < .01 | < .01 | < .01 |
| Dieldrin ug/g | < .01 | < .01 | < .01 | < .01 | < .01 | < .01 |
| Endosulfan I ug/g | < .01 | < .01 | < .01 | < .01 | < .01 | < .01 |
| Endosulfan II ug/g | < .01 | < .01 | < .01 | < .01 | < .01 | < .01 |
| Endrin ug/g | < .01 | < .01 | < .01 | < .01 | < .01 | < .01 |
| Heptachlor ug/g | < .01 | < .01 | < .01 | < .01 | < .01 | < .01 |
| Heptachlor-epoxide ug/g | < .01 | < .01 | < .01 | < .01 | < .01 | < .01 |
| Hexachlorobenzene ug/g | < .05 | < .05 | < .05 | < .05 | < .05 | < .05 |
| Lindane (gamma BHC) ug/g | < .01 | < .01 | < .01 | < .01 | < .01 | < .01 |
| Lipid % | 1.04 | 1.745 | .65 | 2.585 | .63 | 2.205 |
| Mercury ug/g | < .019 | < .019 | < .019 | < .019 | < .019 | < .019 |
| Mirex ug/g | < .01 | < .01 | < .01 | < .01 | < .01 | < .01 |
| Selenium ug/g | .15 JI | < .1433 | .19 JI | .19 JI | < .1433 | < .1433 |
| Toxaphene ug/g | < .05 | < .05 | < .05 | < .05 | < .05 | < .05 |

TENR-296, Wheeler Res - Mid station, main river channel, Tennessee River mile 296.

Largemouth Bass (*Micropterus salmoides*)

| | Fish 1 | Fish 2 | Fish 3 | Fish 4 | Fish 5 | Fish 6 |
|----------------------------|----------|----------|----------|----------|----------|----------|
| Length (mm) | 388 | 348 | 398 | 346 | 444 | 427 |
| Length (inches) | 15.28 | 13.70 | 15.67 | 13.62 | 17.48 | 16.81 |
| Weight (g) | 938 | 604 | 836 | 658 | 1,074 | 1,430 |
| Weight (oz) | 33.09 | 21.31 | 29.49 | 23.21 | 37.88 | 50.44 |
| Sex/Age | F/2 | F/2 | M/3 | M/2 | F/6 | F/3 |
| Age Method | Otolith | Otolith | Otolith | Otolith | Otolith | Otolith |
| Collection Date | 10-01-13 | 10-01-13 | 10-01-13 | 10-01-13 | 10-01-13 | 10-01-13 |
| Skin on Fillet | N | N | N | N | N | N |
| 2,4-DDD ug/g | < .01 | < .01 | < .01 | < .01 | < .01 | < .01 |
| 2,4-DDE ug/g | < .01 | < .01 | < .01 | < .01 | < .01 | < .01 |
| 2,4-DDT ug/g | < .01 | < .01 | < .01 | < .01 | < .01 | < .01 |
| 4,4-DDD ug/g | < .01 | < .01 | < .01 | < .01 | < .01 | < .01 |
| 4,4-DDE ug/g | < .01 | .143 | < .01 | < .01 | .108 | .247 |
| 4,4-DDT ug/g | < .01 | < .01 | < .01 | < .01 | < .01 | < .01 |
| Arochlor 1016 ug/g | < .05 | < .05 | < .05 | < .05 | < .05 | < .05 |
| Arochlor 1221 ug/g | < .05 | < .05 | < .05 | < .05 | < .05 | < .05 |
| Arochlor 1232 ug/g | < .05 | < .05 | < .05 | < .05 | < .05 | < .05 |
| Arochlor 1242 ug/g | < .05 | < .05 | < .05 | < .05 | < .05 | < .05 |
| Arochlor 1248 ug/g | < .05 | < .05 | < .05 | < .05 | < .05 | < .05 |
| Arochlor 1254 ug/g | < .05 | < .05 | < .05 | < .05 | < .05 | < .05 |
| Arochlor 1260 ug/g | < .05 | < .05 | < .05 | < .05 | < .05 | < .05 |
| Total PCB's ug/g | < .05 | < .05 | < .05 | < .05 | < .05 | < .05 |
| Arsenic ug/g | < .1426 | < .1426 | < .1426 | < .1426 | < .1426 | < .1426 |
| CADMIUM, TOTAL ug/g | < .0076 | < .0076 | < .0076 | < .0076 | < .0076 | < .0076 |
| Chlordane ug/g | < .01 | < .01 | < .01 | < .01 | < .01 | < .01 |
| Dursban(chlorpyrifos) ug/g | < .01 | < .01 | < .01 | < .01 | < .01 | < .01 |
| Dieldrin ug/g | < .01 | < .01 | < .01 | < .01 | < .01 | < .01 |
| Endosulfan I ug/g | < .01 | < .01 | < .01 | < .01 | < .01 | < .01 |
| Endosulfan II ug/g | < .01 | < .01 | < .01 | < .01 | < .01 | < .01 |
| Endrin ug/g | < .01 | < .01 | < .01 | < .01 | < .01 | < .01 |
| Heptachlor ug/g | < .01 | < .01 | < .01 | < .01 | < .01 | < .01 |
| Heptachlor-epoxide ug/g | < .01 | < .01 | < .01 | < .01 | < .01 | < .01 |
| Hexachlorobenzene ug/g | < .05 | < .05 | < .05 | < .05 | < .05 | < .05 |
| Lindane (gamma BHC) ug/g | < .01 | < .01 | < .01 | < .01 | < .01 | < .01 |
| Lipid % | .17 | .155 | .345 | .155 | .25 | 1.055 |
| Mercury ug/g | < .019 | .154 | .116 | .091 | .198 | < .019 |
| Mirex ug/g | < .01 | < .01 | < .01 | < .01 | < .01 | < .01 |
| Selenium ug/g | .19 JI | .22 JI | < .1433 | < .1433 | .21 JI | .18 JI |
| Toxaphene ug/g | < .05 | < .05 | < .05 | < .05 | < .05 | < .05 |

TENR-320, Wheeler Res - Vicinity of Tennessee River mile 320. 0.9 miles upstream of Cotaco Creek and 1.0 mile downstream of Indian Creek.

Channel Catfish (*Ictalurus punctatus*)

| | Fish 1 | Fish 2 | Fish 3 | Fish 4 | Fish 5 | Fish 6 |
|----------------------------|----------|----------|----------|----------|----------|----------|
| Length (mm) | 484 | 421 | 430 | 458 | 530 | 522 |
| Length (inches) | 19.06 | 16.57 | 16.93 | 18.03 | 20.87 | 20.55 |
| Weight (g) | 1,141 | 748 | 786 | 873 | 1,155 | 1,486 |
| Weight (oz) | 40.25 | 26.38 | 27.73 | 30.79 | 40.74 | 52.42 |
| Sex/Age | | | | | | |
| Age Method | N/A | N/A | N/A | N/A | N/A | N/A |
| Collection Date | 08-29-13 | 08-29-13 | 08-29-13 | 08-29-13 | 08-29-13 | 08-29-13 |
| Skin on Fillet | N | N | N | N | N | N |
| 2,4-DDD ug/g | .043 | .012 | .015 | .012 | < .01 | .011 |
| 2,4-DDE ug/g | .084 | .024 | .029 | .023 | < .01 | .02 |
| 2,4-DDT ug/g | .06 | .018 | .026 | .02 | .032 | .029 |
| 4,4-DDD ug/g | .291 | .071 | .078 | .078 | .022 | .068 |
| 4,4-DDE ug/g | .544 | .199 | .227 | .218 | .204 | .293 |
| 4,4-DDT ug/g | < .01 | < .01 | < .01 | < .01 | < .01 | < .01 |
| Arochlor 1016 ug/g | < .05 | < .05 | < .05 | < .05 | < .05 | < .05 |
| Arochlor 1221 ug/g | < .05 | < .05 | < .05 | < .05 | < .05 | < .05 |
| Arochlor 1232 ug/g | < .05 | < .05 | < .05 | < .05 | < .05 | < .05 |
| Arochlor 1242 ug/g | < .05 | < .05 | < .05 | < .05 | < .05 | < .05 |
| Arochlor 1248 ug/g | < .05 | < .05 | < .05 | < .05 | < .05 | < .05 |
| Arochlor 1254 ug/g | < .05 | < .05 | < .05 | < .05 | < .05 | < .05 |
| Arochlor 1260 ug/g | < .05 | < .05 | .109 | .104 | .286 | < .05 |
| Total PCB's ug/g | < .05 | < .05 | .109 | .104 | .286 | < .05 |
| Arsenic ug/g | < .2098 | .21 JI | < .2098 | < .2098 | < .2098 | < .2098 |
| CADMIUM, TOTAL ug/g | < .0076 | < .0076 | < .0076 | < .0076 | < .0076 | < .0076 |
| Chlordane ug/g | < .01 | < .01 | < .01 | < .01 | < .01 | < .01 |
| Dursban(chlorpyrifos) ug/g | < .01 | < .01 | < .01 | < .01 | < .01 | < .01 |
| Dieldrin ug/g | < .01 | < .01 | < .01 | < .01 | < .01 | < .01 |
| Endosulfan I ug/g | < .01 | < .01 | < .01 | < .01 | < .01 | < .01 |
| Endosulfan II ug/g | < .01 | < .01 | < .01 | < .01 | < .01 | < .01 |
| Endrin ug/g | < .01 | < .01 | < .01 | < .01 | < .01 | < .01 |
| Heptachlor ug/g | < .01 | < .01 | < .01 | < .01 | < .01 | < .01 |
| Heptachlor-epoxide ug/g | < .01 | < .01 | < .01 | < .01 | < .01 | < .01 |
| Hexachlorobenzene ug/g | < .05 | < .05 | < .05 | < .05 | < .05 | < .05 |
| Lindane (gamma BHC) ug/g | < .01 | < .01 | < .01 | < .01 | < .01 | < .01 |
| Lipid % | 3.585 | 1.52 | 3.165 | 2.24 | .475 | 2.085 |
| Mercury ug/g | < .022 | < .022 | < .022 | < .022 | .208 | < .022 |
| Mirex ug/g | < .01 | < .01 | < .01 | < .01 | < .01 | < .01 |
| Selenium ug/g | < .2645 | < .2645 | < .2645 | < .2645 | < .2645 | < .2645 |
| Toxaphene ug/g | < .05 | < .05 | < .05 | < .05 | < .05 | < .05 |

TENR-320, Wheeler Res - Vicinity of Tennessee River mile 320. 0.9 miles upstream of Cotaco Creek and 1.0 mile downstream of Indian Creek.

Largemouth Bass (*Micropterus salmoides*)

| | Fish 1 | Fish 2 | Fish 3 | Fish 4 | Fish 5 | Fish 6 |
|----------------------------|----------|----------|----------|----------|----------|----------|
| Length (mm) | 336 | 385 | 379 | 394 | 355 | 445 |
| Length (inches) | 13.23 | 15.16 | 14.92 | 15.51 | 13.98 | 17.52 |
| Weight (g) | 646 | 638 | 754 | 850 | 708 | 1,243 |
| Weight (oz) | 22.79 | 22.50 | 26.60 | 29.98 | 24.97 | 43.85 |
| Sex/Age | | | | | | |
| Age Method | N/A | N/A | N/A | N/A | N/A | N/A |
| Collection Date | 08-29-13 | 08-29-13 | 08-29-13 | 08-29-13 | 08-29-13 | 08-29-13 |
| Skin on Fillet | N | N | N | N | N | N |
| 2,4-DDD ug/g | < .01 | < .01 | < .01 | < .01 | < .01 | < .01 |
| 2,4-DDE ug/g | < .01 | < .01 | < .01 | < .01 | < .01 | < .01 |
| 2,4-DDT ug/g | < .01 | < .01 | < .01 | < .01 | < .01 | < .01 |
| 4,4-DDD ug/g | .029 | < .01 | .026 | .028 | < .01 | < .01 |
| 4,4-DDE ug/g | .077 | .073 | .06 | .086 | < .01 | .026 |
| 4,4-DDT ug/g | < .01 | < .01 | < .01 | < .01 | < .01 | < .01 |
| Arochlor 1016 ug/g | < .05 | < .05 | < .05 | < .05 | < .05 | < .05 |
| Arochlor 1221 ug/g | < .05 | < .05 | < .05 | < .05 | < .05 | < .05 |
| Arochlor 1232 ug/g | < .05 | < .05 | < .05 | < .05 | < .05 | < .05 |
| Arochlor 1242 ug/g | < .05 | < .05 | < .05 | < .05 | < .05 | < .05 |
| Arochlor 1248 ug/g | < .05 | < .05 | < .05 | < .05 | < .05 | < .05 |
| Arochlor 1254 ug/g | < .05 | < .05 | < .05 | < .05 | < .05 | < .05 |
| Arochlor 1260 ug/g | .078 | .088 | .061 | .081 | < .05 | .057 |
| Total PCB's ug/g | .078 | .088 | .061 | .081 | < .05 | .057 |
| Arsenic ug/g | < .2098 | .21 JI | < .2098 | < .2098 | < .2098 | .21 JI |
| CADMIUM, TOTAL ug/g | < .0076 | < .0076 | < .0076 | < .0076 | < .0076 | < .0076 |
| Chlordane ug/g | < .01 | < .01 | < .01 | < .01 | < .01 | < .01 |
| Dursban(chlorpyrifos) ug/g | < .01 | < .01 | < .01 | < .01 | < .01 | < .01 |
| Dieldrin ug/g | < .01 | < .01 | < .01 | < .01 | < .01 | < .01 |
| Endosulfan I ug/g | < .01 | < .01 | < .01 | < .01 | < .01 | < .01 |
| Endosulfan II ug/g | < .01 | < .01 | < .01 | < .01 | < .01 | < .01 |
| Endrin ug/g | < .01 | < .01 | < .01 | < .01 | < .01 | < .01 |
| Heptachlor ug/g | < .01 | < .01 | < .01 | < .01 | < .01 | < .01 |
| Heptachlor-epoxide ug/g | < .01 | < .01 | < .01 | < .01 | < .01 | < .01 |
| Hexachlorobenzene ug/g | < .05 | < .05 | < .05 | < .05 | < .05 | < .05 |
| Lindane (gamma BHC) ug/g | < .01 | < .01 | < .01 | < .01 | < .01 | < .01 |
| Lipid % | .595 | .11 | .4 | .535 | .3 | .23 |
| Mercury ug/g | < .022 | .198 | .088 | .119 | .177 | .197 |
| Mirex ug/g | < .01 | < .01 | < .01 | < .01 | < .01 | < .01 |
| Selenium ug/g | < .2645 | < .2645 | < .2645 | < .2645 | < .2645 | .32 JI |
| Toxaphene ug/g | < .05 | < .05 | < .05 | < .05 | < .05 | < .05 |

TENR-347, Wheeler Res - Wheeler Reservoir, Tennessee River mile 347, 2.0 miles downstream of Guntersville dam.

Channel Catfish (*Ictalurus punctatus*)

| | Fish 1 | Fish 2 | Fish 3 | Fish 4 | Fish 5 | Fish 6 |
|----------------------------|----------|----------|----------|----------|----------|----------|
| Length (mm) | 530 | 401 | 350 | 376 | 454 | 439 |
| Length (inches) | 20.87 | 15.79 | 13.78 | 14.80 | 17.87 | 17.28 |
| Weight (g) | 1,486 | 642 | 294 | 486 | 666 | 722 |
| Weight (oz) | 52.42 | 22.65 | 10.37 | 17.14 | 23.49 | 25.47 |
| Sex/Age | F/6 | F/5 | M/4 | M/4 | M/7 | M/5 |
| Age Method | Spine | Spine | Spine | Spine | Spine | Spine |
| Collection Date | 10-02-13 | 10-02-13 | 10-02-13 | 10-02-13 | 10-02-13 | 10-02-13 |
| Skin on Fillet | N | N | N | N | N | N |
| 2,4-DDD ug/g | < .01 | < .01 | < .01 | < .01 | < .01 | < .01 |
| 2,4-DDE ug/g | < .01 | < .01 | < .01 | < .01 | < .01 | < .01 |
| 2,4-DDT ug/g | < .01 | < .01 | < .01 | < .01 | < .01 | < .01 |
| 4,4-DDD ug/g | .01 | < .01 | < .01 | .014 | < .01 | .063 |
| 4,4-DDE ug/g | .106 | .017 | .013 | .041 | < .01 | .172 |
| 4,4-DDT ug/g | < .01 | < .01 | < .01 | < .01 | < .01 | < .01 |
| Arochlor 1016 ug/g | < .05 | < .05 | < .05 | < .05 | < .05 | < .05 |
| Arochlor 1221 ug/g | < .05 | < .05 | < .05 | < .05 | < .05 | < .05 |
| Arochlor 1232 ug/g | < .05 | < .05 | < .05 | < .05 | < .05 | < .05 |
| Arochlor 1242 ug/g | < .05 | < .05 | < .05 | < .05 | < .05 | < .05 |
| Arochlor 1248 ug/g | < .05 | < .05 | < .05 | < .05 | < .05 | < .05 |
| Arochlor 1254 ug/g | < .05 | < .05 | < .05 | < .05 | < .05 | < .05 |
| Arochlor 1260 ug/g | .255 | < .05 | < .05 | .075 | < .05 | < .05 |
| Total PCB's ug/g | .255 | < .05 | < .05 | .075 | < .05 | < .05 |
| Arsenic ug/g | < .1426 | < .1426 | < .1426 | < .1426 | < .1426 | < .1426 |
| CADMIUM, TOTAL ug/g | < .0076 | < .0076 | < .0076 | < .0076 | < .0076 | < .0076 |
| Chlordane ug/g | < .01 | < .01 | < .01 | < .01 | < .01 | < .01 |
| Dursban(chlorpyrifos) ug/g | < .01 | < .01 | < .01 | < .01 | < .01 | < .01 |
| Dieldrin ug/g | < .01 | < .01 | < .01 | < .01 | < .01 | < .01 |
| Endosulfan I ug/g | < .01 | < .01 | < .01 | < .01 | < .01 | < .01 |
| Endosulfan II ug/g | < .01 | < .01 | < .01 | < .01 | < .01 | < .01 |
| Endrin ug/g | < .01 | < .01 | < .01 | < .01 | < .01 | < .01 |
| Heptachlor ug/g | < .01 | < .01 | < .01 | < .01 | < .01 | < .01 |
| Heptachlor-epoxide ug/g | < .01 | < .01 | < .01 | < .01 | < .01 | < .01 |
| Hexachlorobenzene ug/g | < .05 | < .05 | < .05 | < .05 | < .05 | < .05 |
| Lindane (gamma BHC) ug/g | < .01 | < .01 | < .01 | < .01 | < .01 | < .01 |
| Lipid % | 5.63 | 5.125 | .475 | .965 | .925 | 1.94 |
| Mercury ug/g | .147 | < .019 | < .019 | < .019 | .134 | < .019 |
| Mirex ug/g | < .01 | < .01 | < .01 | < .01 | < .01 | < .01 |
| Selenium ug/g | .15 JI | .15 JI | .16 JI | < .1433 | < .1433 | < .1433 |
| Toxaphene ug/g | < .05 | < .05 | < .05 | < .05 | < .05 | < .05 |

TENR-347, Wheeler Res - Wheeler Reservoir, Tennessee River mile 347, 2.0 miles downstream of Guntersville dam.

Largemouth Bass (*Micropterus salmoides*)

| | Fish 1 | Fish 2 | Fish 3 | Fish 4 | Fish 5 | Fish 6 |
|----------------------------|----------|----------|----------|---------------------------|----------|----------|
| Length (mm) | 399 | 437 | 364 | 441 | 353 | 332 |
| Length (inches) | 15.71 | 17.20 | 14.33 | 17.36 | 13.90 | 13.07 |
| Weight (g) | 1,040 | 1,266 | 626 | 1,353 | 668 | 558 |
| Weight (oz) | 36.68 | 44.66 | 22.08 | 47.73 | 23.56 | 19.68 |
| Sex/Age | F/2 | F/5 | M/2 | F/4 | M/2 | F/2 |
| Age Method | Otolith | Otolith | Otolith | Otolith | Otolith | Otolith |
| Collection Date | 10-02-13 | 10-02-13 | 10-02-13 | 10-02-13 | 10-02-13 | 10-02-13 |
| Skin on Fillet | N | N | N | N | N | N |
| Internal Parasites | | | | Slight/Mild | | |
| Comments | | | | Slight internal parasites | | |
| 2,4-DDD ug/g | < .01 | < .01 | < .01 | < .01 | < .01 | < .01 |
| 2,4-DDE ug/g | < .01 | < .01 | < .01 | < .01 | < .01 | < .01 |
| 2,4-DDT ug/g | < .01 | < .01 | < .01 | < .01 | < .01 | < .01 |
| 4,4-DDD ug/g | < .01 | < .01 | < .01 | < .01 | < .01 | < .01 |
| 4,4-DDE ug/g | .201 | < .01 | < .01 | .286 | .103 | < .01 |
| 4,4-DDT ug/g | < .01 | < .01 | < .01 | < .01 | < .01 | < .01 |
| Arochlor 1016 ug/g | < .05 | < .05 | < .05 | < .05 | < .05 | < .05 |
| Arochlor 1221 ug/g | < .05 | < .05 | < .05 | < .05 | < .05 | < .05 |
| Arochlor 1232 ug/g | < .05 | < .05 | < .05 | < .05 | < .05 | < .05 |
| Arochlor 1242 ug/g | < .05 | < .05 | < .05 | < .05 | < .05 | < .05 |
| Arochlor 1248 ug/g | < .05 | < .05 | < .05 | < .05 | < .05 | < .05 |
| Arochlor 1254 ug/g | < .05 | < .05 | < .05 | < .05 | < .05 | < .05 |
| Arochlor 1260 ug/g | < .05 | < .05 | < .05 | .808 | < .05 | < .05 |
| Total PCB's ug/g | < .05 | < .05 | < .05 | .808 | < .05 | < .05 |
| Arsenic ug/g | < .1426 | < .1426 | < .1426 | < .1426 | < .1426 | < .1426 |
| CADMIUM, TOTAL ug/g | < .0076 | < .0076 | < .0076 | < .0076 | < .0076 | < .0076 |
| Chlordane ug/g | < .01 | < .01 | < .01 | < .01 | < .01 | < .01 |
| Dursban(chlorpyrifos) ug/g | < .01 | < .01 | < .01 | < .01 | < .01 | < .01 |
| Dieldrin ug/g | < .01 | < .01 | < .01 | < .01 | < .01 | < .01 |
| Endosulfan I ug/g | < .01 | < .01 | < .01 | < .01 | < .01 | < .01 |
| Endosulfan II ug/g | < .01 | < .01 | < .01 | < .01 | < .01 | < .01 |
| Endrin ug/g | < .01 | < .01 | < .01 | < .01 | < .01 | < .01 |
| Heptachlor ug/g | < .01 | < .01 | < .01 | < .01 | < .01 | < .01 |
| Heptachlor-epoxide ug/g | < .01 | < .01 | < .01 | < .01 | < .01 | < .01 |
| Hexachlorobenzene ug/g | < .05 | < .05 | < .05 | < .05 | < .05 | < .05 |
| Lindane (gamma BHC) ug/g | < .01 | < .01 | < .01 | < .01 | < .01 | < .01 |
| Lipid % | 1.355 | .12 | .475 | 1.475 | .53 | .355 |
| Mercury ug/g | < .019 | .096 | < .019 | < .019 | < .019 | < .019 |
| Mirex ug/g | < .01 | < .01 | < .01 | < .01 | < .01 | < .01 |
| Selenium ug/g | < .1433 | .23 JI | .22 JI | .17 JI | .26 JI | .19 JI |
| Toxaphene ug/g | < .05 | < .05 | < .05 | < .05 | < .05 | < .05 |

WDWJ-4, Widows Ck - Stretch of Widows Creek from 1.5 miles upstream of Tennessee River confluence to first bridge crossing (Million Dollar Bridge). Begin collection at the bridge crossing and commence downstream.

Largemouth Bass (*Micropterus salmoides*)

| | Fish 1 | Fish 2 | Fish 3 | Fish 4 | Fish 5 | Fish 6 |
|---|----------|----------|----------|----------|----------|----------|
| Length (mm) | 330 | 376 | 400 | 430 | 335 | 340 |
| Length (inches) | 12.99 | 14.80 | 15.75 | 16.93 | 13.19 | 13.39 |
| Weight (g) | 618 | 904 | 994 | 1,332 | 634 | 652 |
| Weight (oz) | 21.80 | 31.89 | 35.06 | 46.98 | 22.36 | 23.00 |
| Sex/Age | M/5 | M/8 | M/6 | M/5 | M/5 | M/5 |
| Age Method | Otolith | Otolith | Otolith | Otolith | Otolith | Otolith |
| Collection Date | 10-15-13 | 10-15-13 | 10-15-13 | 10-15-13 | 10-15-13 | 10-15-13 |
| Skin on Fillet | N | N | N | N | N | N |
| Arsenic ug/g | < .1426 | < .1426 | < .1426 | < .1426 | < .1426 | < .1426 |
| CADMIUM, TOTAL ug/g | < .0076 | < .0076 | < .0076 | < .0076 | < .0076 | < .0076 |
| Mercury ug/g | .137 | .409 | .224 | .248 | .178 | .262 |
| Selenium ug/g | .21 JI | .21 JI | .19 JI | .29 JI | .29 JI | .22 JI |
| Composite - 6 Fish | | | | | | |
| Bottle Code: 10/15/2013 WDWJ-4 LMB 01-06 | | | | | | |
| 2,4-DDD ug/g | | | | | | < .01 |
| 2,4-DDE ug/g | | | | | | < .01 |
| 2,4-DDT ug/g | | | | | | < .01 |
| 4,4-DDD ug/g | | | | | | < .01 |
| 4,4-DDE ug/g | | | | | | < .01 |
| 4,4-DDT ug/g | | | | | | < .01 |
| Arochlor 1016 ug/g | | | | | | < .05 |
| Arochlor 1221 ug/g | | | | | | < .05 |
| Arochlor 1232 ug/g | | | | | | < .05 |
| Arochlor 1242 ug/g | | | | | | < .05 |
| Arochlor 1248 ug/g | | | | | | < .05 |
| Arochlor 1254 ug/g | | | | | | < .05 |
| Arochlor 1260 ug/g | | | | | | < .05 |
| Total PCB's ug/g | | | | | | < .05 |
| Arsenic ug/g | | | | | | < .1426 |
| CADMIUM, TOTAL ug/g | | | | | | < .0076 |
| Chlordane ug/g | | | | | | < .01 |
| Dursban(chlorpyrifos) ug/g | | | | | | < .01 |
| Dieldrin ug/g | | | | | | < .01 |
| Endosulfan I ug/g | | | | | | < .01 |
| Endosulfan II ug/g | | | | | | < .01 |
| Endrin ug/g | | | | | | < .01 |
| Heptachlor ug/g | | | | | | < .01 |
| Heptachlor-epoxide ug/g | | | | | | < .01 |
| Hexachlorobenzene ug/g | | | | | | < .05 |
| Lindane (gamma BHC) ug/g | | | | | | < .01 |
| Lipid % | | | | | | .26 |
| Mirex ug/g | | | | | | < .01 |
| Selenium ug/g | | | | | | .17 JI |
| Toxaphene ug/g | | | | | | < .05 |

WDWJ-4, Widows Ck - Stretch of Widows Creek from 1.5 miles upstream of Tennessee River confluence to first bridge crossing (Million Dollar Bridge). Begin collection at the bridge crossing and commence downstream.

Yellow Bullhead (Ameiurus natalis)

| | Fish 1 | Fish 2 | Fish 3 |
|---------------------|--|---|---|
| Length (mm) | 305 | 237 | 290 |
| Length (inches) | 12.01 | 9.33 | 11.42 |
| Weight (g) | 440 | 188 | 394 |
| Weight (oz) | 15.52 | 6.63 | 13.90 |
| Sex/Age | F/6 | M/3 | F/5 |
| Age Method | Spine | Spine | Spine |
| Collection Date | 10-15-13 | 10-15-13 | 10-15-13 |
| Skin on Fillet | N | N | N |
| Internal Parasites | Slight/Mild | Slight/Mild | Slight/Mild |
| Comments | slight internal parasites in the body cavity and intestine | internal parasites in the intestine and body cavity | slight parasitic infestation in the body cavity |
| Arsenic ug/g | < .1426 | < .1426 | < .1426 |
| CADMIUM, TOTAL ug/g | < .0076 | < .0076 | < .0076 |
| Mercury ug/g | .183 | < .022 | .225 |
| Selenium ug/g | .18 JI | .32 JI | .23 JI |

Composite - 3 Fish**Bottle Code: 10/15/2013 WDWJ-4 YBU 01-03**

| | |
|----------------------------|---------|
| 2,4-DDD ug/g | < .01 |
| 2,4-DDE ug/g | < .01 |
| 2,4-DDT ug/g | < .01 |
| 4,4-DDD ug/g | < .01 |
| 4,4-DDE ug/g | < .01 |
| 4,4-DDT ug/g | < .01 |
| Arochlor 1016 ug/g | < .05 |
| Arochlor 1221 ug/g | < .05 |
| Arochlor 1232 ug/g | < .05 |
| Arochlor 1242 ug/g | < .05 |
| Arochlor 1248 ug/g | < .05 |
| Arochlor 1254 ug/g | < .05 |
| Arochlor 1260 ug/g | < .05 |
| Total PCB's ug/g | < .05 |
| Arsenic ug/g | < .1426 |
| CADMIUM, TOTAL ug/g | < .0076 |
| Chlordane ug/g | < .01 |
| Dursban(chlorpyrifos) ug/g | < .01 |
| Dieldrin ug/g | < .01 |
| Endosulfan I ug/g | < .01 |
| Endosulfan II ug/g | < .01 |
| Endrin ug/g | < .01 |
| Heptachlor ug/g | < .01 |
| Heptachlor-epoxide ug/g | < .01 |
| Hexachlorobenzene ug/g | < .05 |
| Lindane (gamma BHC) ug/g | < .01 |
| Lipid % | .305 |
| Mirex ug/g | < .01 |
| Selenium ug/g | .2 JI |
| Toxaphene ug/g | < .05 |

TENR-260, Wilson Res - Dam forebay at Tennessee River mile 259.5.

Channel Catfish (*Ictalurus punctatus*)

| | Fish 1 | Fish 2 | Fish 3 | Fish 4 | Fish 5 | Fish 6 |
|-----------------|----------|----------|----------|----------|----------|----------|
| Length (mm) | 418 | 380 | 399 | 402 | 396 | 355 |
| Length (inches) | 16.46 | 14.96 | 15.71 | 15.83 | 15.59 | 13.98 |
| Weight (g) | 696 | 502 | 578 | 544 | 630 | 327 |
| Weight (oz) | 24.55 | 17.71 | 20.39 | 19.19 | 22.22 | 11.53 |
| Sex/Age | F/6 | F/6 | M/6 | F/6 | F/5 | M/4 |
| Age Method | Spine | Spine | Spine | Spine | Spine | Spine |
| Collection Date | 09-25-13 | 09-25-13 | 09-25-13 | 09-25-13 | 09-25-13 | 09-25-13 |
| Skin on Fillet | N | N | N | N | N | N |

Composite - 6 Fish**Bottle Code: 9/25/2013 TENR-260 CHC 01-06**

| | |
|----------------------------|---------|
| 2,4-DDD ug/g | < .01 |
| 2,4-DDE ug/g | < .01 |
| 2,4-DDT ug/g | < .01 |
| 4,4-DDD ug/g | < .01 |
| 4,4-DDE ug/g | .434 |
| 4,4-DDT ug/g | < .01 |
| Arochlor 1016 ug/g | < .05 |
| Arochlor 1221 ug/g | < .05 |
| Arochlor 1232 ug/g | < .05 |
| Arochlor 1242 ug/g | < .05 |
| Arochlor 1248 ug/g | < .05 |
| Arochlor 1254 ug/g | < .05 |
| Arochlor 1260 ug/g | < .05 |
| Total PCB's ug/g | < .05 |
| Arsenic ug/g | < .1426 |
| CADMIUM, TOTAL ug/g | < .0076 |
| Chlordane ug/g | < .01 |
| Dursban(chlorpyrifos) ug/g | < .01 |
| Dieldrin ug/g | < .01 |
| Endosulfan I ug/g | < .01 |
| Endosulfan II ug/g | < .01 |
| Endrin ug/g | < .01 |
| Heptachlor ug/g | < .01 |
| Heptachlor-epoxide ug/g | < .01 |
| Hexachlorobenzene ug/g | < .05 |
| Lindane (gamma BHC) ug/g | < .01 |
| Lipid % | 1.98 |
| Mercury ug/g | < .019 |
| Mirex ug/g | < .01 |
| Selenium ug/g | < .1433 |
| Toxaphene ug/g | < .05 |

TENR-260, Wilson Res - Dam forebay at Tennessee River mile 259.5.

Largemouth Bass (*Micropterus salmoides*)

| | Fish 1 | Fish 2 | Fish 3 | Fish 4 | Fish 5 | Fish 6 |
|-----------------|----------|----------|----------|----------|----------|----------|
| Length (mm) | 354 | 382 | 392 | 424 | 397 | 365 |
| Length (inches) | 13.94 | 15.04 | 15.43 | 16.69 | 15.63 | 14.37 |
| Weight (g) | 684 | 664 | 900 | 1,018 | 836 | 706 |
| Weight (oz) | 24.13 | 23.42 | 31.75 | 35.91 | 29.49 | 24.90 |
| Sex/Age | M/2 | F/3 | M/4 | F/3 | M/3 | F/2 |
| Age Method | Otolith | Otolith | Otolith | Otolith | Otolith | Otolith |
| Collection Date | 09-25-13 | 09-25-13 | 09-25-13 | 09-25-13 | 09-25-13 | 09-25-13 |
| Skin on Fillet | N | N | N | N | N | N |

Composite - 6 Fish**Bottle Code: 9/25/2013 TENR-260 LMB 01-06**

| | |
|----------------------------|---------|
| 2,4-DDD ug/g | < .01 |
| 2,4-DDE ug/g | < .01 |
| 2,4-DDT ug/g | < .01 |
| 4,4-DDD ug/g | < .01 |
| 4,4-DDE ug/g | .2 |
| 4,4-DDT ug/g | < .01 |
| Arochlor 1016 ug/g | < .05 |
| Arochlor 1221 ug/g | < .05 |
| Arochlor 1232 ug/g | < .05 |
| Arochlor 1242 ug/g | < .05 |
| Arochlor 1248 ug/g | < .05 |
| Arochlor 1254 ug/g | < .05 |
| Arochlor 1260 ug/g | < .05 |
| Total PCB's ug/g | < .05 |
| Arsenic ug/g | < .1426 |
| CADMIUM, TOTAL ug/g | .009 JI |
| Chlordane ug/g | < .01 |
| Dursban(chlorpyrifos) ug/g | < .01 |
| Dieldrin ug/g | < .01 |
| Endosulfan I ug/g | < .01 |
| Endosulfan II ug/g | < .01 |
| Endrin ug/g | < .01 |
| Heptachlor ug/g | < .01 |
| Heptachlor-epoxide ug/g | < .01 |
| Hexachlorobenzene ug/g | < .05 |
| Lindane (gamma BHC) ug/g | < .01 |
| Lipid % | .41 |
| Mercury ug/g | .144 |
| Mirex ug/g | < .01 |
| Selenium ug/g | .19 JI |
| Toxaphene ug/g | < .05 |

TENR-273, Wilson Res - Tennessee River miles 272.0-274.0, 1.0 mile downstream of Blue Water Creek.

Channel Catfish (*Ictalurus punctatus*)

| | Fish 1 | Fish 2 | Fish 3 | Fish 4 | Fish 5 | Fish 6 |
|--------------------|----------|----------|----------|----------|----------|----------|
| Length (mm) | 410 | 440 | 519 | 450 | 433 | 434 |
| Length (inches) | 16.14 | 17.32 | 20.43 | 17.72 | 17.05 | 17.09 |
| Weight (g) | 574 | 816 | 1,422 | 880 | 684 | 728 |
| Weight (oz) | 20.25 | 28.78 | 50.16 | 31.04 | 24.13 | 25.68 |
| Sex/Age | M/5 | M/8 | M/5 | F/7 | M/5 | M/7 |
| Age Method | Spine | Spine | Spine | Spine | Spine | Spine |
| Collection Date | 09-25-13 | 09-25-13 | 09-25-13 | 09-25-13 | 09-25-13 | 09-25-13 |
| Skin on Fillet | N | N | N | N | N | N |
| Arochlor 1016 ug/g | < .05 | < .05 | < .05 | < .05 | < .05 | < .05 |
| Arochlor 1221 ug/g | < .05 | < .05 | < .05 | < .05 | < .05 | < .05 |
| Arochlor 1232 ug/g | < .05 | < .05 | < .05 | < .05 | < .05 | < .05 |
| Arochlor 1242 ug/g | < .05 | < .05 | < .05 | < .05 | < .05 | < .05 |
| Arochlor 1248 ug/g | < .05 | < .05 | < .05 | < .05 | < .05 | < .05 |
| Arochlor 1254 ug/g | < .05 | < .05 | < .05 | < .05 | < .05 | < .05 |
| Arochlor 1260 ug/g | < .05 | .594 | .688 | .502 | .541 | .624 |
| Total PCB's ug/g | < .05 | .594 | .688 | .502 | .541 | .624 |
| Lipid % | 1.29 | 4.035 | 1.96 | 2.185 | 1.905 | 3.935 |

Composite - 6 Fish**Bottle Code: 9/25/2013 TENR-273 CHC 01-06**

| | |
|----------------------------|---------|
| 2,4-DDD ug/g | < .01 |
| 2,4-DDE ug/g | < .01 |
| 2,4-DDT ug/g | < .01 |
| 4,4-DDD ug/g | < .01 |
| 4,4-DDE ug/g | .359 |
| 4,4-DDT ug/g | < .01 |
| Arochlor 1016 ug/g | < .05 |
| Arochlor 1221 ug/g | < .05 |
| Arochlor 1232 ug/g | < .05 |
| Arochlor 1242 ug/g | < .05 |
| Arochlor 1248 ug/g | < .05 |
| Arochlor 1254 ug/g | < .05 |
| Arochlor 1260 ug/g | < .05 |
| Total PCB's ug/g | < .05 |
| Arsenic ug/g | < .1426 |
| CADMIUM, TOTAL ug/g | < .0076 |
| Chlordane ug/g | < .01 |
| Dursban(chlorpyrifos) ug/g | < .01 |
| Dieldrin ug/g | < .01 |
| Endosulfan I ug/g | < .01 |
| Endosulfan II ug/g | < .01 |
| Endrin ug/g | < .01 |
| Heptachlor ug/g | < .01 |
| Heptachlor-epoxide ug/g | < .01 |
| Hexachlorobenzene ug/g | < .05 |
| Lindane (gamma BHC) ug/g | < .01 |
| Lipid % | 3.105 |
| Mercury ug/g | < .019 |
| Mirex ug/g | < .01 |
| Selenium ug/g | < .1433 |
| Toxaphene ug/g | < .05 |

TENR-273, Wilson Res - Tennessee River miles 272.0-274.0, 1.0 mile downstream of Blue Water Creek.

Largemouth Bass (*Micropterus salmoides*)

| | Fish 1 | Fish 2 | Fish 3 | Fish 4 | Fish 5 | Fish 6 |
|--------------------|----------|----------|----------|----------|----------|----------|
| Length (mm) | 359 | 325 | 342 | 379 | 329 | 447 |
| Length (inches) | 14.13 | 12.80 | 13.46 | 14.92 | 12.95 | 17.60 |
| Weight (g) | 588 | 514 | 600 | 742 | 518 | 1,538 |
| Weight (oz) | 20.74 | 18.13 | 21.16 | 26.17 | 18.27 | 54.25 |
| Sex/Age | F/2 | M/2 | M/2 | F/2 | F/2 | F/5 |
| Age Method | Otolith | Otolith | Otolith | Otolith | Otolith | Otolith |
| Collection Date | 09-25-13 | 09-25-13 | 09-25-13 | 09-25-13 | 09-25-13 | 09-25-13 |
| Skin on Fillet | N | N | N | N | N | N |
| Arochlor 1016 ug/g | < .05 | < .05 | < .05 | < .05 | < .05 | < .05 |
| Arochlor 1221 ug/g | < .05 | < .05 | < .05 | < .05 | < .05 | < .05 |
| Arochlor 1232 ug/g | < .05 | < .05 | < .05 | < .05 | < .05 | < .05 |
| Arochlor 1242 ug/g | < .05 | < .05 | < .05 | < .05 | < .05 | < .05 |
| Arochlor 1248 ug/g | < .05 | < .05 | < .05 | < .05 | < .05 | < .05 |
| Arochlor 1254 ug/g | < .05 | < .05 | < .05 | < .05 | < .05 | < .05 |
| Arochlor 1260 ug/g | < .05 | < .05 | < .05 | < .05 | < .05 | .542 |
| Total PCB's ug/g | < .05 | < .05 | < .05 | < .05 | < .05 | .542 |
| Lipid % | .385 | .22 | .525 | .585 | .38 | .625 |

Composite - 6 Fish**Bottle Code: 9/25/2013 TENR-273 LMB 01-06**

| | |
|----------------------------|---------|
| 2,4-DDD ug/g | < .01 |
| 2,4-DDE ug/g | < .01 |
| 2,4-DDT ug/g | < .01 |
| 4,4-DDD ug/g | < .01 |
| 4,4-DDE ug/g | < .01 |
| 4,4-DDT ug/g | < .01 |
| Arochlor 1016 ug/g | < .05 |
| Arochlor 1221 ug/g | < .05 |
| Arochlor 1232 ug/g | < .05 |
| Arochlor 1242 ug/g | < .05 |
| Arochlor 1248 ug/g | < .05 |
| Arochlor 1254 ug/g | < .05 |
| Arochlor 1260 ug/g | < .05 |
| Total PCB's ug/g | < .05 |
| Arsenic ug/g | < .1426 |
| CADMIUM, TOTAL ug/g | .014 JI |
| Chlordane ug/g | < .01 |
| Dursban(chlorpyrifos) ug/g | < .01 |
| Dieldrin ug/g | < .01 |
| Endosulfan I ug/g | < .01 |
| Endosulfan II ug/g | < .01 |
| Endrin ug/g | < .01 |
| Heptachlor ug/g | < .01 |
| Heptachlor-epoxide ug/g | < .01 |
| Hexachlorobenzene ug/g | < .05 |
| Lindane (gamma BHC) ug/g | < .01 |
| Lipid % | .535 |
| Mercury ug/g | < .019 |
| Mirex ug/g | < .01 |
| Selenium ug/g | < .1433 |
| Toxaphene ug/g | < .05 |

ADEM Qualifiers *

JI - Estimated/Between MDL & PQL

JQ1 - Estimated/QC1

JQ1I - Estimated/QC1/Between md1 & r1

** See SOP #4910 for more details.*