

SECTION A

PART A APPLICATION

Revision No.

5.0

SECTION A
PART A APPLICATION

TABLE OF CONTENTS

A-1 Part A Application.....1

LIST OF APPENDICES

Appendix A-1: EPA Hazardous Waste Permit Application Part A

Attachment A-1-1: List of Environmental Permits

Attachment A-1-2: Tables of Process Codes, Design Capacities, and Descriptions of Hazardous Wastes

Attachment A-1-3: Topographic Map

Attachment A-1-4: Facility Map

Attachment A-1-5: Photographs and Descriptions

SECTION A

PART A APPLICATION

A-1 Part A Application

5 This section provides, as required by 40 CFR 270.10 and 270.13 and ADEM Administrative Code 335-14-8-.02(1) and (4), a revised and current Part A Application. This Part A Application is consistent with the information presented in the RCRA Part B Permit Application and thereby includes data (e.g., Process-Codes and Design Capacities) for existing regulated units and operations.

10 In order to assist the reviewer, the following summary explains the general basis for information presented in the revised Part A Application:

- EPA Form 8700-23 – Hazardous Waste Permit Application Part A for the Facility is provided in Appendix A-1 to Section A;
- 15 • Attachment A-1-1 to Appendix A-1 of Section A provides a listing of other permits for the Facility;
- Attachment A-1-2 to Appendix A-1 of Section A provides a breakdown of the process codes, design capacity, and descriptions of hazardous wastes. Also included is a listing of the regulated units and their RCRA capacities, and whether
20 the units are regulated under RCRA or TSCA or both, and footnotes indicating whether the units require construction or alteration;
- Attachment A-1-3 to Appendix A-1 of Section A provides a USGS topographic map of the Facility and the area around the Facility;
- Attachment A-1-4 to Appendix A-1 of Section A provides a drawing of the Facility;
25 and
- Attachment A-1-5 to Appendix A-1 of Section A provides photographs of the Facility and an explanatory essay of the photographs.

[End of Section A Text]

APPENDIX A-1

SECTION A

EPA HAZARDOUS WASTE PERMIT APPLICATION

PART A

Revision No.

5.0

| | |
|---|---|
| United States Environmental Protection Agency RCRA SUBTITLE C SITE IDENTIFICATION FORM |  |
|---|---|

1. Reason for Submittal (Select only one.)

| | |
|-------------------------------------|--|
| <input type="checkbox"/> | Obtaining or updating an EPA ID number for on-going regulated activities (Items 10-17 below) that will continue for a period of time. |
| <input type="checkbox"/> | Submitting as a component of the Hazardous Waste Report for _____ (Reporting Year) |
| <input type="checkbox"/> | Site was a TSD facility, a reverse distributor, and/or generator of $\geq 1,000$ kg of non-acute hazardous waste, > 1 kg of acute hazardous waste, or > 100 kg of acute hazardous waste spill cleanup in one or more months of the reporting year (or State equivalent LQG regulations) |
| <input type="checkbox"/> | Notifying that regulated activity is no longer occurring at this Site |
| <input type="checkbox"/> | Obtaining or updating an EPA ID number for conducting Electronic Manifest Broker activities |
| <input checked="" type="checkbox"/> | Submitting a new or revised Part A (permit) Form |

2. Site EPA ID Number

| | | | | | | | | | | | |
|---|---|---|---|---|---|---|---|---|---|---|---|
| A | L | D | 0 | 0 | 0 | 6 | 2 | 2 | 4 | 6 | 4 |
|---|---|---|---|---|---|---|---|---|---|---|---|

3. Site Name

| |
|--|
| Chemical Waste Management, Inc. |
|--|

4. Site Location Address

| | | | |
|------------------------|---------------------------------------|--|----------------------|
| Street Address | 36964 Alabama Highway 17 North | | |
| City, Town, or Village | Emelle | County | Sumter |
| State | Alabama | Country | United States |
| | | Zip Code | 35459 |
| Latitude | 32.79767 | Longitude | -88.31135 |
| | | <input type="checkbox"/> Use Lat/Long as Primary Address | |

5. Site Mailing Address

Same as Location Street Address

| | | |
|------------------------|---------|----------|
| Street Address | | |
| City, Town, or Village | | |
| State | Country | Zip Code |

6. Site Land Type

| | | | | | | | |
|---|---------------------------------|-----------------------------------|----------------------------------|---------------------------------|------------------------------------|--------------------------------|--------------------------------|
| <input checked="" type="checkbox"/> Private | <input type="checkbox"/> County | <input type="checkbox"/> District | <input type="checkbox"/> Federal | <input type="checkbox"/> Tribal | <input type="checkbox"/> Municipal | <input type="checkbox"/> State | <input type="checkbox"/> Other |
|---|---------------------------------|-----------------------------------|----------------------------------|---------------------------------|------------------------------------|--------------------------------|--------------------------------|

7. North American Industry Classification System (NAICS) Code(s) for the Site (at least 5-digit codes)

| | |
|----------------------------|----|
| A. (Primary) 562211 | C. |
| B. | D. |

8. Site Contact Information

 Same as Location Address

| | | | | | |
|------------------------|--|---------|----------|-----------|--------------|
| First Name | Michael | MI | J | Last Name | Davis |
| Title | Senior District Manager, CWM Central Region | | | | |
| Street Address | | | | | |
| City, Town, or Village | | | | | |
| State | | Country | | Zip Code | |
| Email | | | | | |
| Phone | (205) 652-8100 | Ext | | Fax | |

9. Legal Owner and Operator of the Site

A. Name of Site's Legal Owner

 Same as Location Address

| | | | |
|------------------------|---|--------------------------------|------------------|
| Full Name | Chemical Waste Management, Inc. | Date Became Owner (mm/dd/yyyy) | 5/17/1978 |
| Owner Type | <input checked="" type="checkbox"/> Private <input type="checkbox"/> County <input type="checkbox"/> District <input type="checkbox"/> Federal <input type="checkbox"/> Tribal <input type="checkbox"/> Municipal <input type="checkbox"/> State <input type="checkbox"/> Other | | |
| Street Address | | | |
| City, Town, or Village | | | |
| State | | Country | |
| Email | | | |
| Phone | (205) 652-8100 | Ext | |
| Comments | | | |

B. Name of Site's Legal Operator

 Same as Location Address

| | | | |
|------------------------|---|-----------------------------------|------------------|
| Full Name | Chemical Waste Management, Inc. | Date Became Operator (mm/dd/yyyy) | 5/17/1978 |
| Operator Type | <input checked="" type="checkbox"/> Private <input type="checkbox"/> County <input type="checkbox"/> District <input type="checkbox"/> Federal <input type="checkbox"/> Tribal <input type="checkbox"/> Municipal <input type="checkbox"/> State <input type="checkbox"/> Other | | |
| Street Address | | | |
| City, Town, or Village | | | |
| State | | Country | |
| Email | | | |
| Phone | (205) 652-8100 | Ext | |
| Comments | | | |

10. Type of Regulated Waste Activity (at your site)

Mark "Yes" or "No" for all current activities (as of the date submitting the form); complete any additional boxes as instructed.

A. Hazardous Waste Activities

| | | | |
|---------------------------------------|---------------------------------------|---|--|
| <input checked="" type="checkbox"/> Y | <input type="checkbox"/> N | 1. Generator of Hazardous Waste—If "Yes", mark only one of the following—a, b, c | |
| | <input checked="" type="checkbox"/> | a. LQG | -Generates, in any calendar month, 1,000 kg/mo (2,200 lb/mo) or more of non-acute hazardous waste (includes quantities imported by importer site); or - Generates, in any calendar month, or accumulates at any time, more than 1 kg/mo (2.2 lb/mo) of acute hazardous waste; or - Generates, in any calendar month or accumulates at any time, more than 100 kg/mo (220 lb/mo) of acute hazardous spill cleanup material. |
| | <input type="checkbox"/> | b. SQG | 100 to 1,000 kg/mo (220-2,200 lb/mo) of non-acute hazardous waste and no more than 1 kg (2.2 lb) of acute hazardous waste and no more than 100 kg (220 lb) of any acute hazardous spill cleanup material. |
| | <input type="checkbox"/> | c. VSQG | Less than or equal to 100 kg/mo (220 lb/mo) of non-acute hazardous waste. |
| <input type="checkbox"/> Y | <input checked="" type="checkbox"/> N | 2. Short-Term Generator (generates from a short-term or one-time event and not from on-going processes). If "Yes", provide an explanation in the Comments section. <i>Note: If "Yes", you MUST indicate that you are a Generator of Hazardous Waste in Item 10.A.1 above.</i> | |
| <input checked="" type="checkbox"/> Y | <input type="checkbox"/> N | 3. Treater, Storer or Disposer of Hazardous Waste—Note: Part B of a hazardous waste permit is required for these activities. | |
| <input checked="" type="checkbox"/> Y | <input type="checkbox"/> N | 4. Receives Hazardous Waste from Off-site | |
| <input type="checkbox"/> Y | <input checked="" type="checkbox"/> N | 5 Recycler of Hazardous Waste | |
| | <input type="checkbox"/> | a. Recycler who stores prior to recycling | |
| | <input type="checkbox"/> | b. Recycler who does not store prior to recycling | |
| <input type="checkbox"/> Y | <input checked="" type="checkbox"/> N | 6. Exempt Boiler and/or Industrial Furnace—If "Yes", mark all that apply. | |
| | <input type="checkbox"/> | a. Small Quantity On-site Burner Exemption | |
| | <input type="checkbox"/> | b. Smelting, Melting, and Refining Furnace Exemption | |

B. Waste Codes for Federally Regulated Hazardous Wastes. Please list the waste codes of the Federal hazardous wastes handled at your site. List them in the order they are presented in the regulations (e.g. D001, D003, F007, U112). Use an additional page if more spaces are needed.

See Tables C-1-1 and C-1-2 in Section C of Part B Permit Application.

C. Waste Codes for State Regulated (non-Federal) Hazardous Wastes. Please list the waste codes of the State hazardous wastes handled at your site. List them in the order they are presented in the regulations. Use an additional page if more spaces are needed.

| | | | |
|--|--|--|--|
| | | | |
| | | | |

11. Additional Regulated Waste Activities (NOTE: Refer to your State regulations to determine if a separate permit is required.)**A. Other Waste Activities**

| | |
|--|---|
| <input checked="" type="checkbox"/> Y <input type="checkbox"/> N | 1. Transporter of Hazardous Waste—If “Yes”, mark all that apply. |
| <input checked="" type="checkbox"/> | a. Transporter |
| <input checked="" type="checkbox"/> | b. Transfer Facility (at your site) |
| <input type="checkbox"/> Y <input checked="" type="checkbox"/> N | 2. Underground Injection Control |
| <input type="checkbox"/> Y <input checked="" type="checkbox"/> N | 3. United States Importer of Hazardous Waste |
| <input type="checkbox"/> Y <input checked="" type="checkbox"/> N | 4. Recognized Trader—If “Yes”, mark all that apply. |
| <input type="checkbox"/> | a. Importer |
| <input type="checkbox"/> | b. Exporter |
| <input type="checkbox"/> Y <input checked="" type="checkbox"/> N | 5. Importer/Exporter of Spent Lead-Acid Batteries (SLABs) under 40 CFR 266 Subpart G—If “Yes”, mark all that apply. |
| <input type="checkbox"/> | a. Importer |
| <input type="checkbox"/> | b. Exporter |

B. Universal Waste Activities

| | |
|--|--|
| <input type="checkbox"/> Y <input checked="" type="checkbox"/> N | 1. Large Quantity Handler of Universal Waste (you accumulate 5,000 kg or more) - If “Yes” mark all that apply. Note: Refer to your State regulations to determine what is regulated. |
| <input type="checkbox"/> | a. Batteries |
| <input type="checkbox"/> | b. Pesticides |
| <input type="checkbox"/> | c. Mercury containing equipment |
| <input type="checkbox"/> | d. Lamps |
| <input type="checkbox"/> | e. Aerosol Cans |
| <input type="checkbox"/> | f. Other (specify) _____ |
| <input type="checkbox"/> | g. Other (specify) _____ |
| <input checked="" type="checkbox"/> Y <input type="checkbox"/> N | 2. Destination Facility for Universal Waste Note: A hazardous waste permit may be required for this activity. |

C. Used Oil Activities

| | |
|--|---|
| <input type="checkbox"/> Y <input checked="" type="checkbox"/> N | 1. Used Oil Transporter—If “Yes”, mark all that apply. |
| <input type="checkbox"/> | a. Transporter |
| <input type="checkbox"/> | b. Transfer Facility (at your site) |
| <input type="checkbox"/> Y <input checked="" type="checkbox"/> N | 2. Used Oil Processor and/or Re-refiner—If “Yes”, mark all that apply. |
| <input type="checkbox"/> | a. Processor |
| <input type="checkbox"/> | b. Re-refiner |
| <input type="checkbox"/> Y <input checked="" type="checkbox"/> N | 3. Off-Specification Used Oil Burner |
| <input type="checkbox"/> Y <input checked="" type="checkbox"/> N | 4. Used Oil Fuel Marketer—If “Yes”, mark all that apply. |
| <input type="checkbox"/> | a. Marketer Who Directs Shipment of Off-Specification Used Oil to Off-Specification Used Oil Burner |
| <input type="checkbox"/> | b. Marketer Who First Claims the Used Oil Meets the Specifications |

D. Pharmaceutical Activities

| | |
|--|---|
| <input type="checkbox"/> Y <input checked="" type="checkbox"/> N | 1. Operating under 40 CFR Part 266, Subpart P for the management of hazardous waste pharmaceuticals—if “Yes”, mark only one. Note: See the item-by-item instructions for definitions of healthcare facility and reverse distributor. |
| <input type="checkbox"/> | a. Healthcare Facility |
| <input type="checkbox"/> | b. Reverse Distributor |
| <input type="checkbox"/> Y <input checked="" type="checkbox"/> N | 2. Withdrawing from operating under 40 CFR Part 266, Subpart P for the management of hazardous waste pharmaceuticals. Note: You may only withdraw if you are a healthcare facility that is a VSQG for all of your hazardous waste, including hazardous waste pharmaceuticals. |

12. Eligible Academic Entities with Laboratories—Notification for opting into or withdrawing from managing laboratory hazardous wastes pursuant to 40 CFR Part 262, Subpart K.

| | |
|--|---|
| <input type="checkbox"/> Y <input checked="" type="checkbox"/> N | A. Opting into or currently operating under 40 CFR Part 262, Subpart K for the management of hazardous wastes in laboratories— If “Yes”, mark all that apply. Note: See the item-by-item instructions for definitions of types of eligible academic entities. |
| <input type="checkbox"/> | 1. College or University |
| <input type="checkbox"/> | 2. Teaching Hospital that is owned by or has a formal written affiliation with a college or university |
| <input type="checkbox"/> | 3. Non-profit Institute that is owned by or has a formal written affiliation with a college or university |
| <input type="checkbox"/> Y <input checked="" type="checkbox"/> N | B. Withdrawing from 40 CFR Part 262, Subpart K for the management of hazardous wastes in laboratories. |

13. Episodic Generation

| | |
|--|---|
| <input type="checkbox"/> Y <input checked="" type="checkbox"/> N | Are you an SQG or VSQG generating hazardous waste from a planned or unplanned episodic event, lasting no more than 60 days, that moves you to a higher generator category. If “Yes”, you must fill out the Addendum for Episodic Generator. |
|--|---|

14. LQG Consolidation of VSQG Hazardous Waste

| | |
|--|---|
| <input type="checkbox"/> Y <input checked="" type="checkbox"/> N | Are you an LQG notifying of consolidating VSQG Hazardous Waste Under the Control of the Same Person pursuant to 40 CFR 262.17(f)? If “Yes”, you must fill out the Addendum for LQG Consolidation of VSQG hazardous waste. |
|--|---|

15. Notification of LQG Site Closure for a Central Accumulation Area (CAA) (optional) OR Entire Facility (required)

| | |
|---|---|
| <input type="checkbox"/> Y <input checked="" type="checkbox"/> N | LQG Site Closure of a Central Accumulation Area (CAA) or Entire Facility. |
| A. <input type="checkbox"/> Central Accumulation Area (CAA) or <input type="checkbox"/> Entire Facility | |
| B. Expected closure date: _____ mm/dd/yyyy | |
| C. Requesting new closure date: _____ mm/dd/yyyy | |
| D. Date closed : _____ mm/dd/yyyy | |
| <input type="checkbox"/> | 1. In compliance with the closure performance standards 40 CFR 262.17(a)(8) |
| <input type="checkbox"/> | 2. Not in compliance with the closure performance standards 40 CFR 262.17(a)(8) |

16. Notification of Hazardous Secondary Material (HSM) Activity

| | | |
|----------------------------|---------------------------------------|---|
| <input type="checkbox"/> Y | <input checked="" type="checkbox"/> N | Are you notifying under 40 CFR 260.42 that you will begin managing, are managing, or will stop managing hazardous secondary material under 40 CFR 260.30, 40 CFR 261.4(a)(23), (24), (25), or (27)? If "Yes", you must fill out the Addendum to the Site Identification Form for Managing Hazardous Secondary Material. |
|----------------------------|---------------------------------------|---|

17. Electronic Manifest Broker

| | | |
|----------------------------|---------------------------------------|--|
| <input type="checkbox"/> Y | <input checked="" type="checkbox"/> N | Are you notifying as a person, as defined in 40 CFR 260.10, electing to use the EPA electronic manifest system to obtain, complete, and transmit an electronic manifest under a contractual relationship with a hazardous waste generator? |
|----------------------------|---------------------------------------|--|

18. Comments (include item number for each comment)

19. Certification I certify under penalty of law that this document and all attachments were prepared under my direction or supervision in accordance with a system designed to assure that qualified personnel properly gather and evaluate the information submitted. Based on my inquiry of the person or persons who manage the system, or those persons directly responsible for gathering the information, the information submitted is, to the best of my knowledge and belief, true, accurate, and complete. I am aware that there are significant penalties for submitting false information, including the possibility of fines and imprisonment for knowing violations. **Note: For the RCRA Hazardous Waste Part A permit Application, all owners and operators must sign (see 40 CFR 270.10(b) and 270.11).**

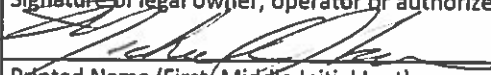
| | |
|--|----------------------------------|
| Signature of legal owner, operator or authorized representative  | Date (mm/dd/yyyy) 12-05-2022 |
| Printed Name (First, Middle Initial Last) Michael Davis | Title Senior District Manager |
| Email mdavis2@wm.com | |

| | |
|---|-------------------|
| Signature of legal owner, operator or authorized representative | Date (mm/dd/yyyy) |
| Printed Name (First, Middle Initial Last) | Title |
| Email | |

United States Environmental Protection Agency
HAZARDOUS WASTE PERMIT PART A FORM



1. Facility Permit Contact

| | | | | | |
|------------|--------------------------------|-----|----------|-----------|--------------|
| First Name | Michael | MI | J | Last Name | Davis |
| Title | Senior District Manager | | | | |
| Email | | | | | |
| Phone | (205) 652-8100 | Ext | Fax | | |

2. Facility Permit Contact Mailing Address

| | | | | | |
|------------------------|---------------------------------------|---------|----------------------|----------|--------------|
| Street Address | 36964 Alabama Highway 17 North | | | | |
| City, Town, or Village | Emelle | | | | |
| State | Alabama | Country | United States | Zip Code | 35459 |

3. Facility Existence Date (mm/dd/yyyy)

| |
|-----------------|
| 5/4/1977 |
|-----------------|

4. Other Environmental Permits

| A. Permit Type | B. Permit Number | C. Description |
|----------------------|------------------|----------------|
| See Attachment A-1-1 | | |
| | | |
| | | |
| | | |
| | | |
| | | |
| | | |

5. Nature of Business

The Emelle, Alabama Facility is a treatment, storage, and disposal facility that accepts and manages a wide variety of wastes, which include hazardous waste, as defined by 40 CFR Part 261, non-hazardous waste, TSCA regulated wastes, and other wastes as approved by the Agency. The Facility manages the wastes by storing and treating in containers, tanks, containment buildings and disposal of waste in landfill trenches.

6. Process Codes and Design Capacities

| Line Number | A. Process Code | B. Process Design Capacity | | C. Process Total Number of Units | D. Unit Name |
|---|-----------------|----------------------------|---------------------|----------------------------------|--------------|
| | | (1) Amount | (2) Unit of Measure | | |
| See Attachment A-1-2, Tables A-1-2.1 through A-1-2.11 | | | | | |

7. Description of Hazardous Wastes (Enter codes for Items 7.A, 7.C and 7.D(1))

| Line No. | A. EPA Hazardous Waste No. | B. Estimated Annual Qty of Waste | C. Unit of Measure | D. Processes | |
|--------------------------------------|----------------------------|----------------------------------|--------------------|-------------------|---|
| | | | | (1) Process Codes | (2) Process Description (if code is not entered in 7.D1) |
| See Attachment A-1-2, Table A-1-2.12 | | | | | |

8. Map

Attach to this application a topographical map, or other equivalent map, of the area extending to at least one mile beyond property boundaries. The map must show the outline of the facility, the location of each of its existing intake and discharge structures, each of its hazardous waste treatment, storage, or disposal facilities, and each well where it injects fluids underground. Include all spring, rivers, and other surface water bodies in this map area. See instructions for precise requirements.

9. Facility Drawing

All existing facilities must include a scale drawing of the facility. See instructions for more detail.

10. Photographs

All existing facilities must include photographs (aerial or ground-level) that clearly delineate all existing structures; existing storage, treatment, and disposal areas; and sites of future storage, treatment, or disposal areas. See instructions for more detail.

11. Comments

For Item 8, Map, See Attachment A-1-3
For Item 9, Facility Drawing, See Attachment A-1-4
For Item 10, Photographs, See Attachment A-1-5

ATTACHMENT A-1-1

APPENDIX A-1

SECTION A

PART A APPLICATION - ITEM 4
LIST OF ENVIRONMENTAL PERMITS

**ATTACHMENT A-1-1
LIST OF ENVIRONMENTAL PERMITS
SUPPLEMENT TO PART A, ITEM 4**

| Date of Issuance | Issuing Agency | Permit Number | Permit Description | Unit No. at Facility |
|-------------------------|-----------------------|----------------------|---------------------------|-----------------------------|
|-------------------------|-----------------------|----------------------|---------------------------|-----------------------------|

NPDES PERMIT

| | | | | |
|------------|------|-----------|--|----------|
| 06/28/2018 | ADEM | AL0050580 | Stormwater discharge from DSN001 - 003, 005, 007, 008, 011, 013 - 016 to Bodka Creek, and DSN006 to Factory Creek. | Facility |
|------------|------|-----------|--|----------|

RCRA PERMIT

| | | | | |
|------------|------|--------------|---|----------|
| 10/21/2016 | ADEM | ALD000622464 | Storage and Treatment of hazardous waste in containers, tanks, and containment buildings. Treatment in misc. units. Disposal in landfills. Post-Closure Care. | Facility |
|------------|------|--------------|---|----------|

TSCA PERMIT

| | | | | |
|------------|-----|--------------|---|----------|
| 09/18/2020 | EPA | ALD000622464 | TSCA Waste Disposal Approval - PCBs and PCB Items | Facility |
|------------|-----|--------------|---|----------|

AIR PERMITS

| | | | | |
|------------|------|---------------|--|------------------------|
| 11/20/2020 | ADEM | 412-0008-X001 | Drum and Decanting Transformer Flushing (Permits 412-0008-Z014 and X053) | See Referenced Permits |
| 11/20/2020 | ADEM | 412-0008-X002 | Tanker and Roll-Off Sampling and Storage (Permit 412-0008-X016) | See Referenced Permits |
| 11/20/2020 | ADEM | 412-0008-X003 | Drum Sampling and Storage (Permits 412-0008-X020, X025, X026, and X029) | See Referenced Permits |
| 11/20/2020 | ADEM | 412-0008-X005 | Stabilization, Microencapsulation, and Macroencapsulation (Permits 412-0008-X048, and X054-X059) | See Referenced Permits |
| 09/08/2005 | ADEM | 412-0008-X006 | 3,000 gallon unleaded gasoline tank (T-901) with submerged fill pipe (Permit 412-0008-X027) | See Referenced Permits |
| 11/20/2020 | ADEM | 412-0008-X007 | Direct Landfill - Drum Void Filling | Facility |
| 11/20/2020 | ADEM | 412-0008-X008 | Open Landfill - Trenches | Facility |
| 09/08/2005 | ADEM | 412-0008-X009 | Closed Landfills | Facility |
| 09/03/2020 | ADEM | 412-0008-X010 | Leachate Treatment Plant | Unit 2001 |
| 11/20/2020 | ADEM | 412-0008-X011 | Unit 224 Emergency Fire Pump rated at 300 hp (224 kW) | Unit 224 |

ATTACHMENT A-1-2

APPENDIX A-1

SECTION A

**PART A APPLICATION - ITEMS 6 AND 7
TABLES OF PROCESS CODES, DESIGN CAPACITIES,
AND DESCRIPTIONS OF HAZARDOUS WASTES**

**ATTACHMENT A-1-2
TABLE OF CONTENTS
SUPPLEMENT TO PART A, ITEM 6 AND ITEM 7**

| Table No. | Title Description (Process Codes) | Corresponding Part A Item No. |
|-----------------------------|--|--------------------------------------|
| TABLE A-1-2.1 | (S01) STORAGE IN CONTAINERS | Item 6 |
| TABLE A-1-2.2 | (S02) STORAGE IN TANKS | Item 6 |
| TABLE A-1-2.3 | (S06) STORAGE IN CONTAINMENT BUILDINGS | Item 6 |
| TABLE A-1-2.4 | (D80) LANDFILL DISPOSAL | Item 6 |
| TABLE A-1-2.5 | (D80) CLOSED LANDFILL DISPOSAL | Item 6 |
| TABLE A-1-2.6 | (T01) TREATMENT IN TANKS | Item 6 |
| TABLE A-1-2.7 | (T94) TREATMENT IN CONTAINMENT BUILDINGS | Item 6 |
| TABLE A-1-2.8 | (T04) TREATMENT IN CONTAINERS | Item 6 |
| TABLE A-1-2.9 | (T04) TREATMENT IN THE CONTAINER TIPPER REPACKAGER (CTR) | Item 6 |
| TABLE A-1-2.10 | (T04) PHYSICAL PROCESSING | Item 6 |
| TABLE A-1-2.11 | (T04) BATCH STABILIZATION AND LEACHING | Item 6 |
| TABLE A-1-2.12 | DESCRIPTION OF HAZARDOUS WASTES | Item 7 |
| Supplement to Table A-1-2.2 | TANK CAPACITY SUMMARY | Item 6 |

**TABLE A-1-2.1
SUPPLEMENT TO PART A, ITEM 6**

(S01) STORAGE IN CONTAINERS

| Storage In Containers⁽¹⁾: | PART A RCRA CAPACITY | TYPE OF REGULATED UNITS AND COMMENTS |
|---|-----------------------------|---|
| Unit 406 | 96,960 gals | RCRA, TSCA |
| Unit 520 | 12,120 gals | RCRA, TSCA |
| Unit 600 | 20,000 gals | RCRA, TSCA |
| Unit 602 | 33,660 gals | RCRA, TSCA |
| Unit 603 | 80,320 gals | RCRA, TSCA |
| Unit 604 | 53,860 gals | RCRA, TSCA |
| Unit 700 | 234,970 gals | RCRA, TSCA |
| Unit 702 | 107,530 gals | RCRA, TSCA |
| Unit 703A | 10,000 gals | RCRA, TSCA |
| Unit 1200A | 24,240 gals | RCRA, TSCA |
| Unit 2000 | 32,320 gals | RCRA, TSCA |
| Unit 2200 | 872,640 gals | RCRA, TSCA |
| TOTAL | 1,578,620 gals | |

12 units

(1) See Section D-1 of the RCRA Part B Permit Application for additional information.

**TABLE A-1-2.2
SUPPLEMENT TO PART A, ITEM 6**

(S02) STORAGE IN TANKS

| Storage In Tank Units⁽¹⁾: | PART A RCRA CAPACITY | TYPE OF REGULATED UNITS AND COMMENTS |
|---|-----------------------------|---|
| Unit 520 | 25,066 gals | RCRA - 1 tank |
| Unit 600 | 30,456 gals | RCRA - 3 tanks, TSCA |
| Unit 708 | 5,734 gals | RCRA - 2 tanks |
| Unit 900 | 10,014 gals | RCRA - 4 tanks |
| Unit 1200A | 41,200 gals | RCRA - 2 tanks, TSCA |
| Unit 1400 | 5,035,672 gals | RCRA - 16 tanks |
| Unit 1700 | 104,016 gals | RCRA - 5 tanks |
| TOTAL | 5,252,158 gals | |

7 units

RCRA - 33 tanks

⁽¹⁾ See the attached Supplement to Table A-1-2.2, Tank Capacity Summary, located at the end of Attachment A-1-2, for additional information.

**TABLE A-1-2.3
SUPPLEMENT TO PART A, ITEM 6**

(S06) STORAGE IN CONTAINMENT BUILDINGS

| STORAGE IN CONTAINMENT BUILDINGS⁽¹⁾ | PART A RCRA CAPACITY | TYPE OF REGULATED UNITS AND COMMENTS |
|---|---------------------------------|---|
| Bldg 1200A | 150,146 gals | RCRA, TSCA |
| TOTAL | 150,146 gals | |

1 units

(1) See Section D-9 of the RCRA Part B Permit Application for additional information.

**TABLE A-1-2.4
SUPPLEMENT TO PART A, ITEM 6**

(D80) LANDFILL DISPOSAL

| LANDFILL DISPOSAL UNITS:⁽¹⁾ | PART A RCRA CAPACITY | TYPE OF REGULATED UNITS AND COMMENTS |
|---|---------------------------------|---|
| Trench 22 ⁽²⁾ | 997 acre-ft | RCRA, TSCA |
| Trench 23 ⁽³⁾ | 9,118 acre-ft | RCRA, TSCA |
| TOTAL | 10,115 acre-ft | |

2 units

- (1) See Section D-6 of the RCRA Part B Permit Application for additional information.
- (2) Trench 22 is currently in use.
- (3) Trench 23 is planned.

**TABLE A-1-2.5
SUPPLEMENT TO PART A, ITEM 6**

(D80) CLOSED LANDFILL DISPOSAL

| CLOSED LANDFILL DISPOSAL UNITS: | PART A RCRA CAPACITY | TYPE OF REGULATED UNITS AND COMMENTS⁽³⁾ |
|--|-----------------------------|---|
| Trench 8 ⁽¹⁾ | 0 acre-ft | RCRA, TSCA (237,037 cy or 150 ac-ft) [08/79] |
| Trench 9 ⁽¹⁾ | 0 acre-ft | RCRA, TSCA (379,259 cy or 240 ac-ft) [01/80] |
| Trench 10 ⁽¹⁾ | 0 acre-ft | RCRA, TSCA (440,000 cy or 270 ac-ft) [06/80] |
| Trench 11 ⁽²⁾ | 0 acre-ft | RCRA, TSCA (237,037 cy or 150 ac-ft) [02/81] |
| Trench 12 ⁽²⁾ | 0 acre-ft | RCRA (555,555 cy or 340 ac-ft) [01/81] |
| Trench 12A ⁽²⁾ | 0 acre-ft | RCRA (112,777 cy or 70 ac-ft) [01/81] |
| Trench 13 ⁽²⁾ | 0 acre-ft | RCRA, TSCA (336,111 cy or 210 ac-ft) [09/81] |
| Trench 13A ⁽²⁾ | 0 acre-ft | RCRA (151,851 cy or 90 ac-ft) [09/81] |
| Trench 14 ⁽²⁾ | 0 acre-ft | RCRA, TSCA (285,185 cy or 180 ac-ft) [03/82] |
| Trench 15 ⁽²⁾ | 0 acre-ft | RCRA, TSCA (157,988 cy or 100 ac-ft) [02/82] |
| Trench 16 ⁽²⁾ | 0 acre-ft | RCRA, TSCA (832,000 cy or 520 ac-ft) [06/82] |
| Trench 17 | 0 acre-ft | RCRA (231,481 cy or 140 ac-ft) [11/82] |
| Trench 18 | 0 acre-ft | RCRA (1,242,593 cy or 770 ac-ft) [04/84] |
| Trench 19 | 0 acre-ft | RCRA, TSCA (59,000 cy or 40 ac-ft) [04/85] |
| Trench 20 | 0 acre-ft | RCRA, TSCA (1,360,000 cy or 840 ac-ft) [04/83] |
| Trench 21 | 0 acre-ft | RCRA, TSCA (5,838,000 cy or 3,620 ac-ft) [03/99] |
| TOTAL | 0 acre-ft | Capacity in Closed Trenches (7,730 ac-ft) |

16 units

- (1) Trenches 1 through 10 are pre-RCRA disposal units. Trenches 8 through 10 are included herein only to maintain continuity with previously approved Part A forms.
- (2) Trenches 11 through 16 did not receive waste after July 26, 1982.
- (3) Information includes the capacity and the date of completion.

**TABLE A-1-2.6
SUPPLEMENT TO PART A, ITEM 6**

(T01) TREATMENT IN TANKS

| TREATMENT IN TANKS (T01)⁽¹⁾: | PART A RCRA CAPACITY⁽²⁾ | TYPE OF REGULATED UNITS AND COMMENTS |
|--|---|---|
| Unit 520 | 50,000 gals/day | RCRA - 1 tank |
| Unit 600 | 60,000 gals/day | RCRA - 3 tanks, TSCA |
| Unit 900 | 15,000 gals/day | RCRA - 4 tanks |
| Unit 1200A | 575,540 gals/day | RCRA - 2 tanks, TSCA |
| Unit 1400 | 1,008,723 gals/day | RCRA - 16 tanks |
| TOTAL | 1,709,263 gals/day | |

5 units

RCRA - 26 tanks

(1) See Table A-1-2.2, (S02) Storage In Tanks, for the status of individual tank units. See Section D-2 of the RCRA Part B Permit Application for additional detailed information.

(2) The capacities provided herein do not include the treatment of waste in containers or treatment of waste in-mass in these units.

**TABLE A-1-2.7
SUPPLEMENT TO PART A, ITEM 6**

(T94) TREATMENT IN CONTAINMENT BUILDINGS

| Treatment in Containment Buildings (T94): | PART A RCRA CAPACITY⁽²⁾ | TYPE OF REGULATED UNITS AND COMMENTS |
|--|---|---|
| Unit 1200A ⁽¹⁾ | 150,146 gals/day | RCRA, TSCA |
| TOTAL | 150,146 gals/day | |

1 unit

(1) See Table A-1-2.3, (S06) Storage In Containment Buildings, for the status of individual containment buildings. See Section D-9 of the RCRA Part B Permit Application for additional information.

(2) The capacities provided herein do not include the treatment of waste in containers or treatment of waste in tanks in these units.

**TABLE A-1-2.8
SUPPLEMENT TO PART A, ITEM 6**

(T04) TREATMENT IN CONTAINERS

| Decanting, Blending, Bulking, Separation, Physical Fixation, Solidification, Stabilization, Debris Treatment, Macro- & Micro-encapsulation, Neutralization, Oxidation/Reduction, Biological Treatment and others as described in Section D-1 of the RCRA Part B | PART A RCRA CAPACITY ⁽²⁾ | TYPE OF REGULATED UNITS AND COMMENTS |
|---|-------------------------------------|--------------------------------------|
| Unit 520 | 25,000 gals/day | RCRA, TSCA |
| Unit 600 | 20,000 gals/day | RCRA, TSCA |
| Unit 604 | 53,860 gals/day | RCRA, TSCA |
| Unit 700 | 306,740 gals/day | RCRA, TSCA |
| Unit 702 | 134,390 gals/day | RCRA, TSCA |
| Unit 1200A | 129,280 gals/day | RCRA, TSCA |
| Unit 2000 | 32,320 gals/day | RCRA, TSCA |
| Unit 2200 | 80,800 gals/day | RCRA, TSCA |
| TOTAL | 782,390 gals/day | |

8 units

(1) See Table A-1-2.1, (S01) Storage In Containers, for the status of individual container units. See Section D-1 of the RCRA Part B Permit Application for additional information.

(2) The capacities provided herein do not include treatment of waste in tanks or treatment of waste in-mass in these units.

**TABLE A-1-2.9
SUPPLEMENT TO PART A, ITEM 6**

(T04) TREATMENT IN THE CONTAINER TIPPER REPACKAGER (CTR)

| Decanting, Blending, Bulking, and Mixing in the CTR as described in Section D-1 of the RCRA Part B Permit Application(1) | PART A RCRA CAPACITY(2) | TYPE OF REGULATED UNITS AND COMMENTS |
|---|--------------------------------|---|
| Unit 700 | 26,400 gals/day | RCRA, TSCA |
| TOTAL | 26,400 gals/day | |

1 units

- (1) See Section D-1 of the RCRA Part B Permit Application for additional information.
- (2) The capacity provided herein does not include treatment of waste in containers in this unit.

**TABLE A-1-2.10
SUPPLEMENT TO PART A, ITEM 6**

(T04) PHYSICAL PROCESSING

| Physical Processing, Shredding, and Size Reduction as described in Sections D-1, D-2, and D-9 of the RCRA Part B Permit Application. | PART A RCRA CAPACITY ⁽¹⁾ | TYPE OF REGULATED UNITS AND COMMENTS |
|--|-------------------------------------|--------------------------------------|
| Unit 1200A | 575,540 gals/day | RCRA, TSCA |
| TOTAL | 575,540 gals/day | |

1 units

⁽¹⁾ The capacities provided herein do not include treatment of waste in tanks or treatment of waste in-mass or treatment of waste in containers in these units.

**TABLE A-1-2.11
SUPPLEMENT TO PART A, ITEM 6**

(T04) BATCH STABILIZATION AND LEACHING

| Batch Stabilization including Chemical Fixation, Neutralization, Leaching and others as described in Section D-2 of the RCRA Part B Permit Application. | PART A RCRA CAPACITY ⁽¹⁾ | TYPE OF REGULATED UNITS AND COMMENTS |
|---|-------------------------------------|--------------------------------------|
| Unit 1200A | 575,540 gals/day | RCRA, TSCA |
| TOTAL 1 units | 575,540 gals/day | |

(1) The capacity provided herein does not include treatment of waste in tanks in this unit.

**TABLE A-1-2.12
DESCRIPTION OF HAZARDOUS WASTES
SUPPLEMENT TO PART A, ITEM 7**

| Line Number | A. EPA Hazardous Waste No. (Enter code) | | | | B. Estimated Annual Qty of Waste | C. Unit of Measure | D. PROCESSES | | | | | | | |
|-------------|---|---|---|---|----------------------------------|--------------------|--------------|-----|--|-----|-----|-----|-----|--|
| | (1) PROCESS CODES (Enter Code) | | | | | | | | (2) PROCESS DESCRIPTION (If code is not entered in 7.D(1)) | | | | | |
| 1 | D | 0 | 0 | 1 | 500,000 | T | S01 | S02 | S06 | T01 | T04 | T94 | D80 | |
| 2 | D | 0 | 0 | 2 | 300,000 | T | S01 | S02 | S06 | T01 | T04 | T94 | D80 | |
| 3 | D | 0 | 0 | 3 | 50,000 | T | S01 | S02 | S06 | T01 | T04 | T94 | D80 | |
| 4 | D | 0 | 0 | 4 | 500,000 | T | S01 | S02 | S06 | T01 | T04 | T94 | D80 | |
| 5 | D | 0 | 0 | 5 | 500,000 | T | S01 | S02 | S06 | T01 | T04 | T94 | D80 | |
| 6 | D | 0 | 0 | 6 | 500,000 | T | S01 | S02 | S06 | T01 | T04 | T94 | D80 | |
| 7 | D | 0 | 0 | 7 | 500,000 | T | S01 | S02 | S06 | T01 | T04 | T94 | D80 | |
| 8 | D | 0 | 0 | 8 | 500,000 | T | S01 | S02 | S06 | T01 | T04 | T94 | D80 | |
| 9 | D | 0 | 0 | 9 | 500,000 | T | S01 | S02 | S06 | T01 | T04 | T94 | D80 | |
| 10 | D | 0 | 1 | 0 | 500,000 | T | S01 | S02 | S06 | T01 | T04 | T94 | D80 | |
| 11 | D | 0 | 1 | 1 | 500,000 | T | S01 | S02 | S06 | T01 | T04 | T94 | D80 | |
| 12 | D | 0 | 1 | 2 | 50,000 | T | S01 | S02 | S06 | T01 | T04 | T94 | D80 | |
| 13 | D | 0 | 1 | 3 | 50,000 | T | S01 | S02 | S06 | T01 | T04 | T94 | D80 | |
| 14 | D | 0 | 1 | 4 | 50,000 | T | S01 | S02 | S06 | T01 | T04 | T94 | D80 | |
| 15 | D | 0 | 1 | 5 | 50,000 | T | S01 | S02 | S06 | T01 | T04 | T94 | D80 | |
| 16 | D | 0 | 1 | 6 | 50,000 | T | S01 | S02 | S06 | T01 | T04 | T94 | D80 | |
| 17 | D | 0 | 1 | 7 | 50,000 | T | S01 | S02 | S06 | T01 | T04 | T94 | D80 | |
| 18 | D | 0 | 1 | 8 | 100,000 | T | S01 | S02 | S06 | T01 | T04 | T94 | D80 | |
| 19 | D | 0 | 1 | 9 | 100,000 | T | S01 | S02 | S06 | T01 | T04 | T94 | D80 | |
| 20 | D | 0 | 2 | 0 | 100,000 | T | S01 | S02 | S06 | T01 | T04 | T94 | D80 | |
| 21 | D | 0 | 2 | 1 | 100,000 | T | S01 | S02 | S06 | T01 | T04 | T94 | D80 | |
| 22 | D | 0 | 2 | 2 | 100,000 | T | S01 | S02 | S06 | T01 | T04 | T94 | D80 | |
| 23 | D | 0 | 2 | 3 | 100,000 | T | S01 | S02 | S06 | T01 | T04 | T94 | D80 | |
| 24 | D | 0 | 2 | 4 | 100,000 | T | S01 | S02 | S06 | T01 | T04 | T94 | D80 | |
| 25 | D | 0 | 2 | 5 | 100,000 | T | S01 | S02 | S06 | T01 | T04 | T94 | D80 | |
| 26 | D | 0 | 2 | 6 | 100,000 | T | S01 | S02 | S06 | T01 | T04 | T94 | D80 | |
| 27 | D | 0 | 2 | 7 | 100,000 | T | S01 | S02 | S06 | T01 | T04 | T94 | D80 | |
| 28 | D | 0 | 2 | 8 | 100,000 | T | S01 | S02 | S06 | T01 | T04 | T94 | D80 | |
| 29 | D | 0 | 2 | 9 | 100,000 | T | S01 | S02 | S06 | T01 | T04 | T94 | D80 | |
| 30 | D | 0 | 3 | 0 | 100,000 | T | S01 | S02 | S06 | T01 | T04 | T94 | D80 | |
| 31 | D | 0 | 3 | 1 | 100,000 | T | S01 | S02 | S06 | T01 | T04 | T94 | D80 | |
| 32 | D | 0 | 3 | 2 | 100,000 | T | S01 | S02 | S06 | T01 | T04 | T94 | D80 | |
| 33 | D | 0 | 3 | 3 | 100,000 | T | S01 | S02 | S06 | T01 | T04 | T94 | D80 | |
| 34 | D | 0 | 3 | 4 | 100,000 | T | S01 | S02 | S06 | T01 | T04 | T94 | D80 | |
| 35 | D | 0 | 3 | 5 | 100,000 | T | S01 | S02 | S06 | T01 | T04 | T94 | D80 | |
| 36 | D | 0 | 3 | 6 | 100,000 | T | S01 | S02 | S06 | T01 | T04 | T94 | D80 | |
| 37 | D | 0 | 3 | 7 | 100,000 | T | S01 | S02 | S06 | T01 | T04 | T94 | D80 | |
| 38 | D | 0 | 3 | 8 | 100,000 | T | S01 | S02 | S06 | T01 | T04 | T94 | D80 | |
| 39 | D | 0 | 3 | 9 | 100,000 | T | S01 | S02 | S06 | T01 | T04 | T94 | D80 | |
| 40 | D | 0 | 4 | 0 | 100,000 | T | S01 | S02 | S06 | T01 | T04 | T94 | D80 | |
| 41 | D | 0 | 4 | 1 | 100,000 | T | S01 | S02 | S06 | T01 | T04 | T94 | D80 | |
| 42 | D | 0 | 4 | 2 | 100,000 | T | S01 | S02 | S06 | T01 | T04 | T94 | D80 | |
| 43 | D | 0 | 4 | 3 | 100,000 | T | S01 | S02 | S06 | T01 | T04 | T94 | D80 | |
| 44 | F | 0 | 0 | 1 | 500,000 | T | S01 | S02 | S06 | T01 | T04 | T94 | D80 | |
| 45 | F | 0 | 0 | 2 | 500,000 | T | S01 | S02 | S06 | T01 | T04 | T94 | D80 | |

**TABLE A-1-2.12
DESCRIPTION OF HAZARDOUS WASTES
SUPPLEMENT TO PART A, ITEM 7**

| Line Number | A. EPA Hazardous Waste No. (Enter code) | | | | B. Estimated Annual Qty of Waste | C. Unit of Measure | D. PROCESSES | | | | | | | |
|-------------|---|---|---|---|----------------------------------|--------------------|--------------------------------|-----|-----|-----|-----|-----|-----|--|
| | | | | | | | (1) PROCESS CODES (Enter Code) | | | | | | | |
| 46 | F | 0 | 0 | 3 | 500,000 | T | S01 | S02 | S06 | T01 | T04 | T94 | D80 | |
| 47 | F | 0 | 0 | 4 | 500,000 | T | S01 | S02 | S06 | T01 | T04 | T94 | D80 | |
| 48 | F | 0 | 0 | 5 | 500,000 | T | S01 | S02 | S06 | T01 | T04 | T94 | D80 | |
| 49 | F | 0 | 0 | 6 | 500,000 | T | S01 | S02 | S06 | T01 | T04 | T94 | D80 | |
| 50 | F | 0 | 0 | 7 | 500,000 | T | S01 | S02 | S06 | T01 | T04 | T94 | D80 | |
| 51 | F | 0 | 0 | 8 | 500,000 | T | S01 | S02 | S06 | T01 | T04 | T94 | D80 | |
| 52 | F | 0 | 0 | 9 | 500,000 | T | S01 | S02 | S06 | T01 | T04 | T94 | D80 | |
| 53 | F | 0 | 1 | 0 | 50,000 | T | S01 | S02 | S06 | T01 | T04 | T94 | D80 | |
| 54 | F | 0 | 1 | 1 | 100,000 | T | S01 | S02 | S06 | T01 | T04 | T94 | D80 | |
| 55 | F | 0 | 1 | 2 | 100,000 | T | S01 | S02 | S06 | T01 | T04 | T94 | D80 | |
| 56 | F | 0 | 1 | 9 | 100,000 | T | S01 | S02 | S06 | T01 | T04 | T94 | D80 | |
| 57 | F | 0 | 2 | 0 | 1,000 | T | S01 | S02 | S06 | T01 | T04 | T94 | D80 | |
| 58 | F | 0 | 2 | 1 | 1,000 | T | S01 | S02 | S06 | T01 | T04 | T94 | D80 | |
| 59 | F | 0 | 2 | 2 | 1,000 | T | S01 | S02 | S06 | T01 | T04 | T94 | D80 | |
| 60 | F | 0 | 2 | 3 | 1,000 | T | S01 | S02 | S06 | T01 | T04 | T94 | D80 | |
| 61 | F | 0 | 2 | 4 | 5,000 | T | S01 | S02 | S06 | T01 | T04 | T94 | D80 | |
| 62 | F | 0 | 2 | 5 | 5,000 | T | S01 | S02 | S06 | T01 | T04 | T94 | D80 | |
| 63 | F | 0 | 2 | 6 | 5,000 | T | S01 | S02 | S06 | T01 | T04 | T94 | D80 | |
| 64 | F | 0 | 2 | 7 | 5,000 | T | S01 | S02 | S06 | T01 | T04 | T94 | D80 | |
| 65 | F | 0 | 2 | 8 | 5,000 | T | S01 | S02 | S06 | T01 | T04 | T94 | D80 | |
| 66 | F | 0 | 3 | 2 | 50,000 | T | S01 | S02 | S06 | T01 | T04 | T94 | D80 | |
| 67 | F | 0 | 3 | 4 | 50,000 | T | S01 | S02 | S06 | T01 | T04 | T94 | D80 | |
| 68 | F | 0 | 3 | 5 | 50,000 | T | S01 | S02 | S06 | T01 | T04 | T94 | D80 | |
| 69 | F | 0 | 3 | 7 | 50,000 | T | S01 | S02 | S06 | T01 | T04 | T94 | D80 | |
| 70 | F | 0 | 3 | 8 | 50,000 | T | S01 | S02 | S06 | T01 | T04 | T94 | D80 | |
| 71 | F | 0 | 3 | 9 | 500,000 | T | S01 | S02 | S06 | T01 | T04 | T94 | D80 | |
| 72 | K | 0 | 0 | 1 | 500,000 | T | S01 | S02 | S06 | T01 | T04 | T94 | D80 | |
| 73 | K | 0 | 0 | 2 | 50,000 | T | S01 | S02 | S06 | T01 | T04 | T94 | D80 | |
| 74 | K | 0 | 0 | 3 | 50,000 | T | S01 | S02 | S06 | T01 | T04 | T94 | D80 | |
| 75 | K | 0 | 0 | 4 | 50,000 | T | S01 | S02 | S06 | T01 | T04 | T94 | D80 | |
| 76 | K | 0 | 0 | 5 | 50,000 | T | S01 | S02 | S06 | T01 | T04 | T94 | D80 | |
| 77 | K | 0 | 0 | 6 | 50,000 | T | S01 | S02 | S06 | T01 | T04 | T94 | D80 | |
| 78 | K | 0 | 0 | 7 | 50,000 | T | S01 | S02 | S06 | T01 | T04 | T94 | D80 | |
| 79 | K | 0 | 0 | 8 | 50,000 | T | S01 | S02 | S06 | T01 | T04 | T94 | D80 | |
| 80 | K | 0 | 0 | 9 | 50,000 | T | S01 | S02 | S06 | T01 | T04 | T94 | D80 | |
| 81 | K | 0 | 1 | 0 | 50,000 | T | S01 | S02 | S06 | T01 | T04 | T94 | D80 | |
| 82 | K | 0 | 1 | 1 | 50,000 | T | S01 | S02 | S06 | T01 | T04 | T94 | D80 | |
| 83 | K | 0 | 1 | 3 | 50,000 | T | S01 | S02 | S06 | T01 | T04 | T94 | D80 | |
| 84 | K | 0 | 1 | 4 | 50,000 | T | S01 | S02 | S06 | T01 | T04 | T94 | D80 | |
| 85 | K | 0 | 1 | 5 | 50,000 | T | S01 | S02 | S06 | T01 | T04 | T94 | D80 | |
| 86 | K | 0 | 1 | 6 | 50,000 | T | S01 | S02 | S06 | T01 | T04 | T94 | D80 | |
| 87 | K | 0 | 1 | 7 | 50,000 | T | S01 | S02 | S06 | T01 | T04 | T94 | D80 | |
| 88 | K | 0 | 1 | 8 | 50,000 | T | S01 | S02 | S06 | T01 | T04 | T94 | D80 | |
| 89 | K | 0 | 1 | 9 | 50,000 | T | S01 | S02 | S06 | T01 | T04 | T94 | D80 | |
| 90 | K | 0 | 2 | 0 | 50,000 | T | S01 | S02 | S06 | T01 | T04 | T94 | D80 | |

**TABLE A-1-2.12
DESCRIPTION OF HAZARDOUS WASTES
SUPPLEMENT TO PART A, ITEM 7**

| Line Number | A. EPA Hazardous Waste No. (Enter code) | | | | B. Estimated Annual Qty of Waste | C. Unit of Measure | D. PROCESSES | | | | | | | |
|-------------|---|---|---|---|----------------------------------|--------------------|--------------|-----|--|-----|-----|-----|-----|--|
| | (1) PROCESS CODES (Enter Code) | | | | | | | | (2) PROCESS DESCRIPTION (If code is not entered in 7.D(1)) | | | | | |
| 91 | K | 0 | 2 | 1 | 50,000 | T | S01 | S02 | S06 | T01 | T04 | T94 | D80 | |
| 92 | K | 0 | 2 | 2 | 50,000 | T | S01 | S02 | S06 | T01 | T04 | T94 | D80 | |
| 93 | K | 0 | 2 | 3 | 50,000 | T | S01 | S02 | S06 | T01 | T04 | T94 | D80 | |
| 94 | K | 0 | 2 | 4 | 50,000 | T | S01 | S02 | S06 | T01 | T04 | T94 | D80 | |
| 95 | K | 0 | 2 | 5 | 50,000 | T | S01 | S02 | S06 | T01 | T04 | T94 | D80 | |
| 96 | K | 0 | 2 | 6 | 50,000 | T | S01 | S02 | S06 | T01 | T04 | T94 | D80 | |
| 97 | K | 0 | 2 | 7 | 50,000 | T | S01 | S02 | S06 | T01 | T04 | T94 | D80 | |
| 98 | K | 0 | 2 | 8 | 50,000 | T | S01 | S02 | S06 | T01 | T04 | T94 | D80 | |
| 99 | K | 0 | 2 | 9 | 50,000 | T | S01 | S02 | S06 | T01 | T04 | T94 | D80 | |
| 100 | K | 0 | 3 | 0 | 50,000 | T | S01 | S02 | S06 | T01 | T04 | T94 | D80 | |
| 101 | K | 0 | 3 | 1 | 50,000 | T | S01 | S02 | S06 | T01 | T04 | T94 | D80 | |
| 102 | K | 0 | 3 | 2 | 50,000 | T | S01 | S02 | S06 | T01 | T04 | T94 | D80 | |
| 103 | K | 0 | 3 | 3 | 50,000 | T | S01 | S02 | S06 | T01 | T04 | T94 | D80 | |
| 104 | K | 0 | 3 | 4 | 50,000 | T | S01 | S02 | S06 | T01 | T04 | T94 | D80 | |
| 105 | K | 0 | 3 | 5 | 50,000 | T | S01 | S02 | S06 | T01 | T04 | T94 | D80 | |
| 106 | K | 0 | 3 | 6 | 50,000 | T | S01 | S02 | S06 | T01 | T04 | T94 | D80 | |
| 107 | K | 0 | 3 | 7 | 50,000 | T | S01 | S02 | S06 | T01 | T04 | T94 | D80 | |
| 108 | K | 0 | 3 | 8 | 50,000 | T | S01 | S02 | S06 | T01 | T04 | T94 | D80 | |
| 109 | K | 0 | 3 | 9 | 50,000 | T | S01 | S02 | S06 | T01 | T04 | T94 | D80 | |
| 110 | K | 0 | 4 | 0 | 50,000 | T | S01 | S02 | S06 | T01 | T04 | T94 | D80 | |
| 111 | K | 0 | 4 | 1 | 50,000 | T | S01 | S02 | S06 | T01 | T04 | T94 | D80 | |
| 112 | K | 0 | 4 | 2 | 50,000 | T | S01 | S02 | S06 | T01 | T04 | T94 | D80 | |
| 113 | K | 0 | 4 | 3 | 50,000 | T | S01 | S02 | S06 | T01 | T04 | T94 | D80 | |
| 114 | K | 0 | 4 | 4 | 50,000 | T | S01 | S02 | S06 | T01 | T04 | T94 | D80 | |
| 115 | K | 0 | 4 | 5 | 50,000 | T | S01 | S02 | S06 | T01 | T04 | T94 | D80 | |
| 116 | K | 0 | 4 | 6 | 50,000 | T | S01 | S02 | S06 | T01 | T04 | T94 | D80 | |
| 117 | K | 0 | 4 | 7 | 50,000 | T | S01 | S02 | S06 | T01 | T04 | T94 | D80 | |
| 118 | K | 0 | 4 | 8 | 50,000 | T | S01 | S02 | S06 | T01 | T04 | T94 | D80 | |
| 119 | K | 0 | 4 | 9 | 50,000 | T | S01 | S02 | S06 | T01 | T04 | T94 | D80 | |
| 120 | K | 0 | 5 | 0 | 50,000 | T | S01 | S02 | S06 | T01 | T04 | T94 | D80 | |
| 121 | K | 0 | 5 | 1 | 50,000 | T | S01 | S02 | S06 | T01 | T04 | T94 | D80 | |
| 122 | K | 0 | 5 | 2 | 50,000 | T | S01 | S02 | S06 | T01 | T04 | T94 | D80 | |
| 123 | K | 0 | 6 | 0 | 50,000 | T | S01 | S02 | S06 | T01 | T04 | T94 | D80 | |
| 124 | K | 0 | 6 | 1 | 50,000 | T | S01 | S02 | S06 | T01 | T04 | T94 | D80 | |
| 125 | K | 0 | 6 | 2 | 50,000 | T | S01 | S02 | S06 | T01 | T04 | T94 | D80 | |
| 126 | K | 0 | 6 | 9 | 50,000 | T | S01 | S02 | S06 | T01 | T04 | T94 | D80 | |
| 127 | K | 0 | 7 | 1 | 50,000 | T | S01 | S02 | S06 | T01 | T04 | T94 | D80 | |
| 128 | K | 0 | 7 | 3 | 50,000 | T | S01 | S02 | S06 | T01 | T04 | T94 | D80 | |
| 129 | K | 0 | 8 | 3 | 50,000 | T | S01 | S02 | S06 | T01 | T04 | T94 | D80 | |
| 130 | K | 0 | 8 | 4 | 50,000 | T | S01 | S02 | S06 | T01 | T04 | T94 | D80 | |
| 131 | K | 0 | 8 | 5 | 50,000 | T | S01 | S02 | S06 | T01 | T04 | T94 | D80 | |
| 132 | K | 0 | 8 | 6 | 50,000 | T | S01 | S02 | S06 | T01 | T04 | T94 | D80 | |
| 133 | K | 0 | 8 | 7 | 50,000 | T | S01 | S02 | S06 | T01 | T04 | T94 | D80 | |
| 134 | K | 0 | 8 | 8 | 100,000 | T | S01 | S02 | S06 | T01 | T04 | T94 | D80 | |
| 135 | K | 0 | 9 | 3 | 50,000 | T | S01 | S02 | S06 | T01 | T04 | T94 | D80 | |

**TABLE A-1-2.12
DESCRIPTION OF HAZARDOUS WASTES
SUPPLEMENT TO PART A, ITEM 7**

| Line Number | A. EPA Hazardous Waste No. (Enter code) | | | | B. Estimated Annual Qty of Waste | C. Unit of Measure | D. PROCESSES | | | | | | | |
|-------------|---|---|---|---|----------------------------------|--------------------|--------------------------------|-----|-----|-----|-----|-----|-----|--|
| | | | | | | | (1) PROCESS CODES (Enter Code) | | | | | | | (2) PROCESS DESCRIPTION (If code is not entered in 7.D(1)) |
| 136 | K | 0 | 9 | 4 | 50,000 | T | S01 | S02 | S06 | T01 | T04 | T94 | D80 | |
| 137 | K | 0 | 9 | 5 | 50,000 | T | S01 | S02 | S06 | T01 | T04 | T94 | D80 | |
| 138 | K | 0 | 9 | 6 | 50,000 | T | S01 | S02 | S06 | T01 | T04 | T94 | D80 | |
| 139 | K | 0 | 9 | 7 | 50,000 | T | S01 | S02 | S06 | T01 | T04 | T94 | D80 | |
| 140 | K | 0 | 9 | 8 | 50,000 | T | S01 | S02 | S06 | T01 | T04 | T94 | D80 | |
| 141 | K | 0 | 9 | 9 | 50,000 | T | S01 | S02 | S06 | T01 | T04 | T94 | D80 | |
| 142 | K | 1 | 0 | 0 | 50,000 | T | S01 | S02 | S06 | T01 | T04 | T94 | D80 | |
| 143 | K | 1 | 0 | 1 | 50,000 | T | S01 | S02 | S06 | T01 | T04 | T94 | D80 | |
| 144 | K | 1 | 0 | 2 | 50,000 | T | S01 | S02 | S06 | T01 | T04 | T94 | D80 | |
| 145 | K | 1 | 0 | 3 | 50,000 | T | S01 | S02 | S06 | T01 | T04 | T94 | D80 | |
| 146 | K | 1 | 0 | 4 | 50,000 | T | S01 | S02 | S06 | T01 | T04 | T94 | D80 | |
| 147 | K | 1 | 0 | 5 | 50,000 | T | S01 | S02 | S06 | T01 | T04 | T94 | D80 | |
| 148 | K | 1 | 0 | 6 | 50,000 | T | S01 | S02 | S06 | T01 | T04 | T94 | D80 | |
| 149 | K | 1 | 0 | 7 | 50,000 | T | S01 | S02 | S06 | T01 | T04 | T94 | D80 | |
| 150 | K | 1 | 0 | 8 | 50,000 | T | S01 | S02 | S06 | T01 | T04 | T94 | D80 | |
| 151 | K | 1 | 0 | 9 | 50,000 | T | S01 | S02 | S06 | T01 | T04 | T94 | D80 | |
| 152 | K | 1 | 1 | 0 | 50,000 | T | S01 | S02 | S06 | T01 | T04 | T94 | D80 | |
| 153 | K | 1 | 1 | 1 | 50,000 | T | S01 | S02 | S06 | T01 | T04 | T94 | D80 | |
| 154 | K | 1 | 1 | 2 | 50,000 | T | S01 | S02 | S06 | T01 | T04 | T94 | D80 | |
| 155 | K | 1 | 1 | 3 | 50,000 | T | S01 | S02 | S06 | T01 | T04 | T94 | D80 | |
| 156 | K | 1 | 1 | 4 | 50,000 | T | S01 | S02 | S06 | T01 | T04 | T94 | D80 | |
| 157 | K | 1 | 1 | 5 | 50,000 | T | S01 | S02 | S06 | T01 | T04 | T94 | D80 | |
| 158 | K | 1 | 1 | 6 | 50,000 | T | S01 | S02 | S06 | T01 | T04 | T94 | D80 | |
| 159 | K | 1 | 1 | 7 | 50,000 | T | S01 | S02 | S06 | T01 | T04 | T94 | D80 | |
| 160 | K | 1 | 1 | 8 | 50,000 | T | S01 | S02 | S06 | T01 | T04 | T94 | D80 | |
| 161 | K | 1 | 2 | 3 | 50,000 | T | S01 | S02 | S06 | T01 | T04 | T94 | D80 | |
| 162 | K | 1 | 2 | 4 | 50,000 | T | S01 | S02 | S06 | T01 | T04 | T94 | D80 | |
| 163 | K | 1 | 2 | 5 | 50,000 | T | S01 | S02 | S06 | T01 | T04 | T94 | D80 | |
| 164 | K | 1 | 2 | 6 | 50,000 | T | S01 | S02 | S06 | T01 | T04 | T94 | D80 | |
| 165 | K | 1 | 3 | 1 | 50,000 | T | S01 | S02 | S06 | T01 | T04 | T94 | D80 | |
| 166 | K | 1 | 3 | 2 | 50,000 | T | S01 | S02 | S06 | T01 | T04 | T94 | D80 | |
| 167 | K | 1 | 3 | 6 | 50,000 | T | S01 | S02 | S06 | T01 | T04 | T94 | D80 | |
| 168 | K | 1 | 4 | 1 | 50,000 | T | S01 | S02 | S06 | T01 | T04 | T94 | D80 | |
| 169 | K | 1 | 4 | 2 | 50,000 | T | S01 | S02 | S06 | T01 | T04 | T94 | D80 | |
| 170 | K | 1 | 4 | 3 | 50,000 | T | S01 | S02 | S06 | T01 | T04 | T94 | D80 | |
| 171 | K | 1 | 4 | 4 | 50,000 | T | S01 | S02 | S06 | T01 | T04 | T94 | D80 | |
| 172 | K | 1 | 4 | 5 | 50,000 | T | S01 | S02 | S06 | T01 | T04 | T94 | D80 | |
| 173 | K | 1 | 4 | 7 | 50,000 | T | S01 | S02 | S06 | T01 | T04 | T94 | D80 | |
| 174 | K | 1 | 4 | 8 | 50,000 | T | S01 | S02 | S06 | T01 | T04 | T94 | D80 | |
| 175 | K | 1 | 4 | 9 | 50,000 | T | S01 | S02 | S06 | T01 | T04 | T94 | D80 | |
| 176 | K | 1 | 5 | 0 | 50,000 | T | S01 | S02 | S06 | T01 | T04 | T94 | D80 | |
| 177 | K | 1 | 5 | 1 | 50,000 | T | S01 | S02 | S06 | T01 | T04 | T94 | D80 | |
| 178 | K | 1 | 5 | 6 | 50,000 | T | S01 | S02 | S06 | T01 | T04 | T94 | D80 | |
| 179 | K | 1 | 5 | 7 | 50,000 | T | S01 | S02 | S06 | T01 | T04 | T94 | D80 | |
| 180 | K | 1 | 5 | 8 | 50,000 | T | S01 | S02 | S06 | T01 | T04 | T94 | D80 | |

**TABLE A-1-2.12
DESCRIPTION OF HAZARDOUS WASTES
SUPPLEMENT TO PART A, ITEM 7**

| Line Number | A. EPA Hazardous Waste No. (Enter code) | | | | B. Estimated Annual Qty of Waste | C. Unit of Measure | D. PROCESSES | | | | | | | |
|-------------|---|---|---|---|----------------------------------|--------------------|--------------|--|-----|-----|-----|-----|-----|--|
| | (1) PROCESS CODES (Enter Code) | | | | | | | (2) PROCESS DESCRIPTION (If code is not entered in 7.D(1)) | | | | | | |
| 181 | K | 1 | 5 | 9 | 50,000 | T | S01 | S02 | S06 | T01 | T04 | T94 | D80 | |
| 182 | K | 1 | 6 | 1 | 50,000 | T | S01 | S02 | S06 | T01 | T04 | T94 | D80 | |
| 183 | K | 1 | 6 | 9 | 50,000 | T | S01 | S02 | S06 | T01 | T04 | T94 | D80 | |
| 184 | K | 1 | 7 | 0 | 50,000 | T | S01 | S02 | S06 | T01 | T04 | T94 | D80 | |
| 185 | K | 1 | 7 | 1 | 50,000 | T | S01 | S02 | S06 | T01 | T04 | T94 | D80 | |
| 186 | K | 1 | 7 | 2 | 50,000 | T | S01 | S02 | S06 | T01 | T04 | T94 | D80 | |
| 187 | K | 1 | 7 | 4 | 10,000 | T | S01 | S02 | S06 | T01 | T04 | T94 | D80 | |
| 188 | K | 1 | 7 | 5 | 10,000 | T | S01 | S02 | S06 | T01 | T04 | T94 | D80 | |
| 189 | K | 1 | 7 | 6 | 10,000 | T | S01 | S02 | S06 | T01 | T04 | T94 | D80 | |
| 190 | K | 1 | 7 | 7 | 10,000 | T | S01 | S02 | S06 | T01 | T04 | T94 | D80 | |
| 191 | K | 1 | 7 | 8 | 10,000 | T | S01 | S02 | S06 | T01 | T04 | T94 | D80 | |
| 192 | K | 1 | 8 | 1 | 10,000 | T | S01 | S02 | S06 | T01 | T04 | T94 | D80 | |
| 193 | P | 0 | 0 | 1 | 10,000 | T | S01 | S02 | S06 | T01 | T04 | T94 | D80 | |
| 194 | P | 0 | 0 | 2 | 10,000 | T | S01 | S02 | S06 | T01 | T04 | T94 | D80 | |
| 195 | P | 0 | 0 | 3 | 10,000 | T | S01 | S02 | S06 | T01 | T04 | T94 | D80 | |
| 196 | P | 0 | 0 | 4 | 10,000 | T | S01 | S02 | S06 | T01 | T04 | T94 | D80 | |
| 197 | P | 0 | 0 | 5 | 10,000 | T | S01 | S02 | S06 | T01 | T04 | T94 | D80 | |
| 198 | P | 0 | 0 | 6 | 10,000 | T | S01 | S02 | S06 | T01 | T04 | T94 | D80 | |
| 199 | P | 0 | 0 | 7 | 10,000 | T | S01 | S02 | S06 | T01 | T04 | T94 | D80 | |
| 200 | P | 0 | 0 | 8 | 10,000 | T | S01 | S02 | S06 | T01 | T04 | T94 | D80 | |
| 201 | P | 0 | 0 | 9 | 10,000 | T | S01 | S02 | S06 | T01 | T04 | T94 | D80 | |
| 202 | P | 0 | 1 | 0 | 10,000 | T | S01 | S02 | S06 | T01 | T04 | T94 | D80 | |
| 203 | P | 0 | 1 | 1 | 10,000 | T | S01 | S02 | S06 | T01 | T04 | T94 | D80 | |
| 204 | P | 0 | 1 | 2 | 10,000 | T | S01 | S02 | S06 | T01 | T04 | T94 | D80 | |
| 205 | P | 0 | 1 | 3 | 10,000 | T | S01 | S02 | S06 | T01 | T04 | T94 | D80 | |
| 206 | P | 0 | 1 | 4 | 10,000 | T | S01 | S02 | S06 | T01 | T04 | T94 | D80 | |
| 207 | P | 0 | 1 | 5 | 10,000 | T | S01 | S02 | S06 | T01 | T04 | T94 | D80 | |
| 208 | P | 0 | 1 | 6 | 10,000 | T | S01 | S02 | S06 | T01 | T04 | T94 | D80 | |
| 209 | P | 0 | 1 | 7 | 10,000 | T | S01 | S02 | S06 | T01 | T04 | T94 | D80 | |
| 210 | P | 0 | 1 | 8 | 10,000 | T | S01 | S02 | S06 | T01 | T04 | T94 | D80 | |
| 211 | P | 0 | 2 | 0 | 10,000 | T | S01 | S02 | S06 | T01 | T04 | T94 | D80 | |
| 212 | P | 0 | 2 | 1 | 10,000 | T | S01 | S02 | S06 | T01 | T04 | T94 | D80 | |
| 213 | P | 0 | 2 | 2 | 10,000 | T | S01 | S02 | S06 | T01 | T04 | T94 | D80 | |
| 214 | P | 0 | 2 | 3 | 10,000 | T | S01 | S02 | S06 | T01 | T04 | T94 | D80 | |
| 215 | P | 0 | 2 | 4 | 10,000 | T | S01 | S02 | S06 | T01 | T04 | T94 | D80 | |
| 216 | P | 0 | 2 | 6 | 10,000 | T | S01 | S02 | S06 | T01 | T04 | T94 | D80 | |
| 217 | P | 0 | 2 | 7 | 10,000 | T | S01 | S02 | S06 | T01 | T04 | T94 | D80 | |
| 218 | P | 0 | 2 | 8 | 10,000 | T | S01 | S02 | S06 | T01 | T04 | T94 | D80 | |
| 219 | P | 0 | 2 | 9 | 10,000 | T | S01 | S02 | S06 | T01 | T04 | T94 | D80 | |
| 220 | P | 0 | 3 | 0 | 10,000 | T | S01 | S02 | S06 | T01 | T04 | T94 | D80 | |
| 221 | P | 0 | 3 | 1 | 10,000 | T | S01 | S02 | S06 | T01 | T04 | T94 | D80 | |
| 222 | P | 0 | 3 | 3 | 10,000 | T | S01 | S02 | S06 | T01 | T04 | T94 | D80 | |
| 223 | P | 0 | 3 | 4 | 10,000 | T | S01 | S02 | S06 | T01 | T04 | T94 | D80 | |
| 224 | P | 0 | 3 | 6 | 10,000 | T | S01 | S02 | S06 | T01 | T04 | T94 | D80 | |
| 225 | P | 0 | 3 | 7 | 10,000 | T | S01 | S02 | S06 | T01 | T04 | T94 | D80 | |

TABLE A-1-2.12
DESCRIPTION OF HAZARDOUS WASTES
SUPPLEMENT TO PART A, ITEM 7

| Line Number | A. EPA Hazardous Waste No. (Enter code) | | | | B. Estimated Annual Qty of Waste | C. Unit of Measure | D. PROCESSES | | | | | | | |
|-------------|---|---|---|---|----------------------------------|--------------------|--------------------------------|-----|-----|-----|-----|-----|-----|--|
| | | | | | | | (1) PROCESS CODES (Enter Code) | | | | | | | |
| 226 | P | 0 | 3 | 8 | 10,000 | T | S01 | S02 | S06 | T01 | T04 | T94 | D80 | |
| 227 | P | 0 | 3 | 9 | 10,000 | T | S01 | S02 | S06 | T01 | T04 | T94 | D80 | |
| 228 | P | 0 | 4 | 0 | 10,000 | T | S01 | S02 | S06 | T01 | T04 | T94 | D80 | |
| 229 | P | 0 | 4 | 1 | 10,000 | T | S01 | S02 | S06 | T01 | T04 | T94 | D80 | |
| 230 | P | 0 | 4 | 2 | 10,000 | T | S01 | S02 | S06 | T01 | T04 | T94 | D80 | |
| 231 | P | 0 | 4 | 3 | 10,000 | T | S01 | S02 | S06 | T01 | T04 | T94 | D80 | |
| 232 | P | 0 | 4 | 4 | 10,000 | T | S01 | S02 | S06 | T01 | T04 | T94 | D80 | |
| 233 | P | 0 | 4 | 5 | 10,000 | T | S01 | S02 | S06 | T01 | T04 | T94 | D80 | |
| 234 | P | 0 | 4 | 6 | 10,000 | T | S01 | S02 | S06 | T01 | T04 | T94 | D80 | |
| 235 | P | 0 | 4 | 7 | 10,000 | T | S01 | S02 | S06 | T01 | T04 | T94 | D80 | |
| 236 | P | 0 | 4 | 8 | 10,000 | T | S01 | S02 | S06 | T01 | T04 | T94 | D80 | |
| 237 | P | 0 | 4 | 9 | 10,000 | T | S01 | S02 | S06 | T01 | T04 | T94 | D80 | |
| 238 | P | 0 | 5 | 0 | 10,000 | T | S01 | S02 | S06 | T01 | T04 | T94 | D80 | |
| 239 | P | 0 | 5 | 1 | 10,000 | T | S01 | S02 | S06 | T01 | T04 | T94 | D80 | |
| 240 | P | 0 | 5 | 4 | 10,000 | T | S01 | S02 | S06 | T01 | T04 | T94 | D80 | |
| 241 | P | 0 | 5 | 6 | 10,000 | T | S01 | S02 | S06 | T01 | T04 | T94 | D80 | |
| 242 | P | 0 | 5 | 7 | 10,000 | T | S01 | S02 | S06 | T01 | T04 | T94 | D80 | |
| 243 | P | 0 | 5 | 8 | 10,000 | T | S01 | S02 | S06 | T01 | T04 | T94 | D80 | |
| 244 | P | 0 | 5 | 9 | 10,000 | T | S01 | S02 | S06 | T01 | T04 | T94 | D80 | |
| 245 | P | 0 | 6 | 0 | 10,000 | T | S01 | S02 | S06 | T01 | T04 | T94 | D80 | |
| 246 | P | 0 | 6 | 2 | 10,000 | T | S01 | S02 | S06 | T01 | T04 | T94 | D80 | |
| 247 | P | 0 | 6 | 3 | 10,000 | T | S01 | S02 | S06 | T01 | T04 | T94 | D80 | |
| 248 | P | 0 | 6 | 4 | 10,000 | T | S01 | S02 | S06 | T01 | T04 | T94 | D80 | |
| 249 | P | 0 | 6 | 5 | 10,000 | T | S01 | S02 | S06 | T01 | T04 | T94 | D80 | |
| 250 | P | 0 | 6 | 6 | 10,000 | T | S01 | S02 | S06 | T01 | T04 | T94 | D80 | |
| 251 | P | 0 | 6 | 7 | 10,000 | T | S01 | S02 | S06 | T01 | T04 | T94 | D80 | |
| 252 | P | 0 | 6 | 8 | 10,000 | T | S01 | S02 | S06 | T01 | T04 | T94 | D80 | |
| 253 | P | 0 | 6 | 9 | 10,000 | T | S01 | S02 | S06 | T01 | T04 | T94 | D80 | |
| 254 | P | 0 | 7 | 0 | 10,000 | T | S01 | S02 | S06 | T01 | T04 | T94 | D80 | |
| 255 | P | 0 | 7 | 1 | 10,000 | T | S01 | S02 | S06 | T01 | T04 | T94 | D80 | |
| 256 | P | 0 | 7 | 2 | 10,000 | T | S01 | S02 | S06 | T01 | T04 | T94 | D80 | |
| 257 | P | 0 | 7 | 3 | 10,000 | T | S01 | S02 | S06 | T01 | T04 | T94 | D80 | |
| 258 | P | 0 | 7 | 4 | 10,000 | T | S01 | S02 | S06 | T01 | T04 | T94 | D80 | |
| 259 | P | 0 | 7 | 5 | 10,000 | T | S01 | S02 | S06 | T01 | T04 | T94 | D80 | |
| 260 | P | 0 | 7 | 6 | 10,000 | T | S01 | S02 | S06 | T01 | T04 | T94 | D80 | |
| 261 | P | 0 | 7 | 7 | 10,000 | T | S01 | S02 | S06 | T01 | T04 | T94 | D80 | |
| 262 | P | 0 | 7 | 8 | 10,000 | T | S01 | S02 | S06 | T01 | T04 | T94 | D80 | |
| 263 | P | 0 | 8 | 1 | 10,000 | T | S01 | S02 | S06 | T01 | T04 | T94 | D80 | |
| 264 | P | 0 | 8 | 2 | 10,000 | T | S01 | S02 | S06 | T01 | T04 | T94 | D80 | |
| 265 | P | 0 | 8 | 4 | 10,000 | T | S01 | S02 | S06 | T01 | T04 | T94 | D80 | |
| 266 | P | 0 | 8 | 5 | 10,000 | T | S01 | S02 | S06 | T01 | T04 | T94 | D80 | |
| 267 | P | 0 | 8 | 7 | 10,000 | T | S01 | S02 | S06 | T01 | T04 | T94 | D80 | |
| 268 | P | 0 | 8 | 8 | 10,000 | T | S01 | S02 | S06 | T01 | T04 | T94 | D80 | |
| 269 | P | 0 | 8 | 9 | 10,000 | T | S01 | S02 | S06 | T01 | T04 | T94 | D80 | |
| 270 | P | 0 | 9 | 2 | 10,000 | T | S01 | S02 | S06 | T01 | T04 | T94 | D80 | |

**TABLE A-1-2.12
DESCRIPTION OF HAZARDOUS WASTES
SUPPLEMENT TO PART A, ITEM 7**

| Line Number | A. EPA Hazardous Waste No. (Enter code) | | | | B. Estimated Annual Qty of Waste | C. Unit of Measure | D. PROCESSES | | | | | | | |
|-------------|---|---|---|---|----------------------------------|--------------------|--------------|-----|--|-----|-----|-----|-----|--|
| | (1) PROCESS CODES (Enter Code) | | | | | | | | (2) PROCESS DESCRIPTION (If code is not entered in 7.D(1)) | | | | | |
| 271 | P | 0 | 9 | 3 | 10,000 | T | S01 | S02 | S06 | T01 | T04 | T94 | D80 | |
| 272 | P | 0 | 9 | 4 | 10,000 | T | S01 | S02 | S06 | T01 | T04 | T94 | D80 | |
| 273 | P | 0 | 9 | 5 | 10,000 | T | S01 | S02 | S06 | T01 | T04 | T94 | D80 | |
| 274 | P | 0 | 9 | 6 | 10,000 | T | S01 | S02 | S06 | T01 | T04 | T94 | D80 | |
| 275 | P | 0 | 9 | 7 | 10,000 | T | S01 | S02 | S06 | T01 | T04 | T94 | D80 | |
| 276 | P | 0 | 9 | 8 | 10,000 | T | S01 | S02 | S06 | T01 | T04 | T94 | D80 | |
| 277 | P | 0 | 9 | 9 | 10,000 | T | S01 | S02 | S06 | T01 | T04 | T94 | D80 | |
| 278 | P | 1 | 0 | 1 | 10,000 | T | S01 | S02 | S06 | T01 | T04 | T94 | D80 | |
| 279 | P | 1 | 0 | 2 | 10,000 | T | S01 | S02 | S06 | T01 | T04 | T94 | D80 | |
| 280 | P | 1 | 0 | 3 | 10,000 | T | S01 | S02 | S06 | T01 | T04 | T94 | D80 | |
| 281 | P | 1 | 0 | 4 | 10,000 | T | S01 | S02 | S06 | T01 | T04 | T94 | D80 | |
| 282 | P | 1 | 0 | 5 | 10,000 | T | S01 | S02 | S06 | T01 | T04 | T94 | D80 | |
| 283 | P | 1 | 0 | 6 | 10,000 | T | S01 | S02 | S06 | T01 | T04 | T94 | D80 | |
| 284 | P | 1 | 0 | 8 | 10,000 | T | S01 | S02 | S06 | T01 | T04 | T94 | D80 | |
| 285 | P | 1 | 0 | 9 | 10,000 | T | S01 | S02 | S06 | T01 | T04 | T94 | D80 | |
| 286 | P | 1 | 1 | 0 | 10,000 | T | S01 | S02 | S06 | T01 | T04 | T94 | D80 | |
| 287 | P | 1 | 1 | 1 | 10,000 | T | S01 | S02 | S06 | T01 | T04 | T94 | D80 | |
| 288 | P | 1 | 1 | 2 | 10,000 | T | S01 | S02 | S06 | T01 | T04 | T94 | D80 | |
| 289 | P | 1 | 1 | 3 | 10,000 | T | S01 | S02 | S06 | T01 | T04 | T94 | D80 | |
| 290 | P | 1 | 1 | 4 | 10,000 | T | S01 | S02 | S06 | T01 | T04 | T94 | D80 | |
| 291 | P | 1 | 1 | 5 | 10,000 | T | S01 | S02 | S06 | T01 | T04 | T94 | D80 | |
| 292 | P | 1 | 1 | 6 | 10,000 | T | S01 | S02 | S06 | T01 | T04 | T94 | D80 | |
| 293 | P | 1 | 1 | 8 | 10,000 | T | S01 | S02 | S06 | T01 | T04 | T94 | D80 | |
| 294 | P | 1 | 1 | 9 | 10,000 | T | S01 | S02 | S06 | T01 | T04 | T94 | D80 | |
| 295 | P | 1 | 2 | 0 | 10,000 | T | S01 | S02 | S06 | T01 | T04 | T94 | D80 | |
| 296 | P | 1 | 2 | 1 | 10,000 | T | S01 | S02 | S06 | T01 | T04 | T94 | D80 | |
| 297 | P | 1 | 2 | 2 | 10,000 | T | S01 | S02 | S06 | T01 | T04 | T94 | D80 | |
| 298 | P | 1 | 2 | 3 | 10,000 | T | S01 | S02 | S06 | T01 | T04 | T94 | D80 | |
| 299 | P | 1 | 2 | 7 | 10,000 | T | S01 | S02 | S06 | T01 | T04 | T94 | D80 | |
| 300 | P | 1 | 2 | 8 | 10,000 | T | S01 | S02 | S06 | T01 | T04 | T94 | D80 | |
| 301 | P | 1 | 8 | 5 | 10,000 | T | S01 | S02 | S06 | T01 | T04 | T94 | D80 | |
| 302 | P | 1 | 8 | 8 | 10,000 | T | S01 | S02 | S06 | T01 | T04 | T94 | D80 | |
| 303 | P | 1 | 8 | 9 | 10,000 | T | S01 | S02 | S06 | T01 | T04 | T94 | D80 | |
| 304 | P | 1 | 9 | 0 | 10,000 | T | S01 | S02 | S06 | T01 | T04 | T94 | D80 | |
| 305 | P | 1 | 9 | 1 | 10,000 | T | S01 | S02 | S06 | T01 | T04 | T94 | D80 | |
| 306 | P | 1 | 9 | 2 | 10,000 | T | S01 | S02 | S06 | T01 | T04 | T94 | D80 | |
| 307 | P | 1 | 9 | 4 | 10,000 | T | S01 | S02 | S06 | T01 | T04 | T94 | D80 | |
| 308 | P | 1 | 9 | 6 | 10,000 | T | S01 | S02 | S06 | T01 | T04 | T94 | D80 | |
| 309 | P | 1 | 9 | 7 | 10,000 | T | S01 | S02 | S06 | T01 | T04 | T94 | D80 | |
| 310 | P | 1 | 9 | 8 | 10,000 | T | S01 | S02 | S06 | T01 | T04 | T94 | D80 | |
| 311 | P | 1 | 9 | 9 | 10,000 | T | S01 | S02 | S06 | T01 | T04 | T94 | D80 | |
| 312 | P | 2 | 0 | 1 | 10,000 | T | S01 | S02 | S06 | T01 | T04 | T94 | D80 | |
| 313 | P | 2 | 0 | 2 | 10,000 | T | S01 | S02 | S06 | T01 | T04 | T94 | D80 | |
| 314 | P | 2 | 0 | 3 | 10,000 | T | S01 | S02 | S06 | T01 | T04 | T94 | D80 | |
| 315 | P | 2 | 0 | 4 | 10,000 | T | S01 | S02 | S06 | T01 | T04 | T94 | D80 | |

**TABLE A-1-2.12
DESCRIPTION OF HAZARDOUS WASTES
SUPPLEMENT TO PART A, ITEM 7**

| Line Number | A. EPA Hazardous Waste No. (Enter code) | | | | B. Estimated Annual Qty of Waste | C. Unit of Measure | D. PROCESSES | | | | | | | |
|-------------|---|---|---|---|----------------------------------|--------------------|--------------|--|-----|-----|-----|-----|-----|--|
| | (1) PROCESS CODES (Enter Code) | | | | | | | (2) PROCESS DESCRIPTION (If code is not entered in 7.D(1)) | | | | | | |
| 316 | P | 2 | 0 | 5 | 10,000 | T | S01 | S02 | S06 | T01 | T04 | T94 | D80 | |
| 317 | U | 0 | 0 | 1 | 50,000 | T | S01 | S02 | S06 | T01 | T04 | T94 | D80 | |
| 318 | U | 0 | 0 | 2 | 50,000 | T | S01 | S02 | S06 | T01 | T04 | T94 | D80 | |
| 319 | U | 0 | 0 | 3 | 50,000 | T | S01 | S02 | S06 | T01 | T04 | T94 | D80 | |
| 320 | U | 0 | 0 | 4 | 50,000 | T | S01 | S02 | S06 | T01 | T04 | T94 | D80 | |
| 321 | U | 0 | 0 | 5 | 50,000 | T | S01 | S02 | S06 | T01 | T04 | T94 | D80 | |
| 322 | U | 0 | 0 | 6 | 50,000 | T | S01 | S02 | S06 | T01 | T04 | T94 | D80 | |
| 323 | U | 0 | 0 | 7 | 50,000 | T | S01 | S02 | S06 | T01 | T04 | T94 | D80 | |
| 324 | U | 0 | 0 | 8 | 50,000 | T | S01 | S02 | S06 | T01 | T04 | T94 | D80 | |
| 325 | U | 0 | 0 | 9 | 50,000 | T | S01 | S02 | S06 | T01 | T04 | T94 | D80 | |
| 326 | U | 0 | 1 | 0 | 50,000 | T | S01 | S02 | S06 | T01 | T04 | T94 | D80 | |
| 327 | U | 0 | 1 | 1 | 50,000 | T | S01 | S02 | S06 | T01 | T04 | T94 | D80 | |
| 328 | U | 0 | 1 | 2 | 50,000 | T | S01 | S02 | S06 | T01 | T04 | T94 | D80 | |
| 329 | U | 0 | 1 | 4 | 50,000 | T | S01 | S02 | S06 | T01 | T04 | T94 | D80 | |
| 330 | U | 0 | 1 | 5 | 50,000 | T | S01 | S02 | S06 | T01 | T04 | T94 | D80 | |
| 331 | U | 0 | 1 | 6 | 50,000 | T | S01 | S02 | S06 | T01 | T04 | T94 | D80 | |
| 332 | U | 0 | 1 | 7 | 50,000 | T | S01 | S02 | S06 | T01 | T04 | T94 | D80 | |
| 333 | U | 0 | 1 | 8 | 50,000 | T | S01 | S02 | S06 | T01 | T04 | T94 | D80 | |
| 334 | U | 0 | 1 | 9 | 50,000 | T | S01 | S02 | S06 | T01 | T04 | T94 | D80 | |
| 335 | U | 0 | 2 | 0 | 50,000 | T | S01 | S02 | S06 | T01 | T04 | T94 | D80 | |
| 336 | U | 0 | 2 | 1 | 50,000 | T | S01 | S02 | S06 | T01 | T04 | T94 | D80 | |
| 337 | U | 0 | 2 | 2 | 50,000 | T | S01 | S02 | S06 | T01 | T04 | T94 | D80 | |
| 338 | U | 0 | 2 | 3 | 50,000 | T | S01 | S02 | S06 | T01 | T04 | T94 | D80 | |
| 339 | U | 0 | 2 | 4 | 50,000 | T | S01 | S02 | S06 | T01 | T04 | T94 | D80 | |
| 340 | U | 0 | 2 | 5 | 50,000 | T | S01 | S02 | S06 | T01 | T04 | T94 | D80 | |
| 341 | U | 0 | 2 | 6 | 50,000 | T | S01 | S02 | S06 | T01 | T04 | T94 | D80 | |
| 342 | U | 0 | 2 | 7 | 50,000 | T | S01 | S02 | S06 | T01 | T04 | T94 | D80 | |
| 343 | U | 0 | 2 | 8 | 50,000 | T | S01 | S02 | S06 | T01 | T04 | T94 | D80 | |
| 344 | U | 0 | 2 | 9 | 50,000 | T | S01 | S02 | S06 | T01 | T04 | T94 | D80 | |
| 345 | U | 0 | 3 | 0 | 50,000 | T | S01 | S02 | S06 | T01 | T04 | T94 | D80 | |
| 346 | U | 0 | 3 | 1 | 50,000 | T | S01 | S02 | S06 | T01 | T04 | T94 | D80 | |
| 347 | U | 0 | 3 | 2 | 50,000 | T | S01 | S02 | S06 | T01 | T04 | T94 | D80 | |
| 348 | U | 0 | 3 | 3 | 50,000 | T | S01 | S02 | S06 | T01 | T04 | T94 | D80 | |
| 349 | U | 0 | 3 | 4 | 50,000 | T | S01 | S02 | S06 | T01 | T04 | T94 | D80 | |
| 350 | U | 0 | 3 | 5 | 50,000 | T | S01 | S02 | S06 | T01 | T04 | T94 | D80 | |
| 351 | U | 0 | 3 | 6 | 50,000 | T | S01 | S02 | S06 | T01 | T04 | T94 | D80 | |
| 352 | U | 0 | 3 | 7 | 50,000 | T | S01 | S02 | S06 | T01 | T04 | T94 | D80 | |
| 353 | U | 0 | 3 | 8 | 50,000 | T | S01 | S02 | S06 | T01 | T04 | T94 | D80 | |
| 354 | U | 0 | 3 | 9 | 50,000 | T | S01 | S02 | S06 | T01 | T04 | T94 | D80 | |
| 355 | U | 0 | 4 | 1 | 50,000 | T | S01 | S02 | S06 | T01 | T04 | T94 | D80 | |
| 356 | U | 0 | 4 | 2 | 50,000 | T | S01 | S02 | S06 | T01 | T04 | T94 | D80 | |
| 357 | U | 0 | 4 | 3 | 50,000 | T | S01 | S02 | S06 | T01 | T04 | T94 | D80 | |
| 358 | U | 0 | 4 | 4 | 50,000 | T | S01 | S02 | S06 | T01 | T04 | T94 | D80 | |
| 359 | U | 0 | 4 | 5 | 50,000 | T | S01 | S02 | S06 | T01 | T04 | T94 | D80 | |
| 360 | U | 0 | 4 | 6 | 50,000 | T | S01 | S02 | S06 | T01 | T04 | T94 | D80 | |

**TABLE A-1-2.12
DESCRIPTION OF HAZARDOUS WASTES
SUPPLEMENT TO PART A, ITEM 7**

| Line Number | A. EPA Hazardous Waste No. (Enter code) | | | | B. Estimated Annual Qty of Waste | C. Unit of Measure | D. PROCESSES | | | | | | | |
|-------------|---|---|---|---|----------------------------------|--------------------|--------------------------------|-----|-----|-----|-----|-----|-----|--|
| | | | | | | | (1) PROCESS CODES (Enter Code) | | | | | | | |
| 361 | U | 0 | 4 | 7 | 50,000 | T | S01 | S02 | S06 | T01 | T04 | T94 | D80 | |
| 362 | U | 0 | 4 | 8 | 50,000 | T | S01 | S02 | S06 | T01 | T04 | T94 | D80 | |
| 363 | U | 0 | 4 | 9 | 50,000 | T | S01 | S02 | S06 | T01 | T04 | T94 | D80 | |
| 364 | U | 0 | 5 | 0 | 50,000 | T | S01 | S02 | S06 | T01 | T04 | T94 | D80 | |
| 365 | U | 0 | 5 | 1 | 50,000 | T | S01 | S02 | S06 | T01 | T04 | T94 | D80 | |
| 366 | U | 0 | 5 | 2 | 50,000 | T | S01 | S02 | S06 | T01 | T04 | T94 | D80 | |
| 367 | U | 0 | 5 | 3 | 50,000 | T | S01 | S02 | S06 | T01 | T04 | T94 | D80 | |
| 368 | U | 0 | 5 | 5 | 50,000 | T | S01 | S02 | S06 | T01 | T04 | T94 | D80 | |
| 369 | U | 0 | 5 | 6 | 50,000 | T | S01 | S02 | S06 | T01 | T04 | T94 | D80 | |
| 370 | U | 0 | 5 | 7 | 50,000 | T | S01 | S02 | S06 | T01 | T04 | T94 | D80 | |
| 371 | U | 0 | 5 | 8 | 50,000 | T | S01 | S02 | S06 | T01 | T04 | T94 | D80 | |
| 372 | U | 0 | 5 | 9 | 50,000 | T | S01 | S02 | S06 | T01 | T04 | T94 | D80 | |
| 373 | U | 0 | 6 | 0 | 50,000 | T | S01 | S02 | S06 | T01 | T04 | T94 | D80 | |
| 374 | U | 0 | 6 | 1 | 50,000 | T | S01 | S02 | S06 | T01 | T04 | T94 | D80 | |
| 375 | U | 0 | 6 | 2 | 50,000 | T | S01 | S02 | S06 | T01 | T04 | T94 | D80 | |
| 376 | U | 0 | 6 | 3 | 50,000 | T | S01 | S02 | S06 | T01 | T04 | T94 | D80 | |
| 377 | U | 0 | 6 | 4 | 50,000 | T | S01 | S02 | S06 | T01 | T04 | T94 | D80 | |
| 378 | U | 0 | 6 | 6 | 50,000 | T | S01 | S02 | S06 | T01 | T04 | T94 | D80 | |
| 379 | U | 0 | 6 | 7 | 50,000 | T | S01 | S02 | S06 | T01 | T04 | T94 | D80 | |
| 380 | U | 0 | 6 | 8 | 50,000 | T | S01 | S02 | S06 | T01 | T04 | T94 | D80 | |
| 381 | U | 0 | 6 | 9 | 50,000 | T | S01 | S02 | S06 | T01 | T04 | T94 | D80 | |
| 382 | U | 0 | 7 | 0 | 50,000 | T | S01 | S02 | S06 | T01 | T04 | T94 | D80 | |
| 383 | U | 0 | 7 | 1 | 50,000 | T | S01 | S02 | S06 | T01 | T04 | T94 | D80 | |
| 384 | U | 0 | 7 | 2 | 50,000 | T | S01 | S02 | S06 | T01 | T04 | T94 | D80 | |
| 385 | U | 0 | 7 | 3 | 50,000 | T | S01 | S02 | S06 | T01 | T04 | T94 | D80 | |
| 386 | U | 0 | 7 | 4 | 50,000 | T | S01 | S02 | S06 | T01 | T04 | T94 | D80 | |
| 387 | U | 0 | 7 | 5 | 50,000 | T | S01 | S02 | S06 | T01 | T04 | T94 | D80 | |
| 388 | U | 0 | 7 | 6 | 50,000 | T | S01 | S02 | S06 | T01 | T04 | T94 | D80 | |
| 389 | U | 0 | 7 | 7 | 50,000 | T | S01 | S02 | S06 | T01 | T04 | T94 | D80 | |
| 390 | U | 0 | 7 | 8 | 50,000 | T | S01 | S02 | S06 | T01 | T04 | T94 | D80 | |
| 391 | U | 0 | 7 | 9 | 50,000 | T | S01 | S02 | S06 | T01 | T04 | T94 | D80 | |
| 392 | U | 0 | 8 | 0 | 50,000 | T | S01 | S02 | S06 | T01 | T04 | T94 | D80 | |
| 393 | U | 0 | 8 | 1 | 50,000 | T | S01 | S02 | S06 | T01 | T04 | T94 | D80 | |
| 394 | U | 0 | 8 | 2 | 50,000 | T | S01 | S02 | S06 | T01 | T04 | T94 | D80 | |
| 395 | U | 0 | 8 | 3 | 50,000 | T | S01 | S02 | S06 | T01 | T04 | T94 | D80 | |
| 396 | U | 0 | 8 | 4 | 50,000 | T | S01 | S02 | S06 | T01 | T04 | T94 | D80 | |
| 397 | U | 0 | 8 | 5 | 50,000 | T | S01 | S02 | S06 | T01 | T04 | T94 | D80 | |
| 398 | U | 0 | 8 | 6 | 50,000 | T | S01 | S02 | S06 | T01 | T04 | T94 | D80 | |
| 399 | U | 0 | 8 | 7 | 50,000 | T | S01 | S02 | S06 | T01 | T04 | T94 | D80 | |
| 400 | U | 0 | 8 | 8 | 50,000 | T | S01 | S02 | S06 | T01 | T04 | T94 | D80 | |
| 401 | U | 0 | 8 | 9 | 50,000 | T | S01 | S02 | S06 | T01 | T04 | T94 | D80 | |
| 402 | U | 0 | 9 | 0 | 50,000 | T | S01 | S02 | S06 | T01 | T04 | T94 | D80 | |
| 403 | U | 0 | 9 | 1 | 50,000 | T | S01 | S02 | S06 | T01 | T04 | T94 | D80 | |
| 404 | U | 0 | 9 | 2 | 50,000 | T | S01 | S02 | S06 | T01 | T04 | T94 | D80 | |
| 405 | U | 0 | 9 | 3 | 50,000 | T | S01 | S02 | S06 | T01 | T04 | T94 | D80 | |

**TABLE A-1-2.12
DESCRIPTION OF HAZARDOUS WASTES
SUPPLEMENT TO PART A, ITEM 7**

| Line Number | A. EPA Hazardous Waste No. (Enter code) | | | | B. Estimated Annual Qty of Waste | C. Unit of Measure | D. PROCESSES | | | | | | | |
|-------------|---|---|---|---|----------------------------------|--------------------|--------------|--|-----|-----|-----|-----|-----|--|
| | (1) PROCESS CODES (Enter Code) | | | | | | | (2) PROCESS DESCRIPTION (If code is not entered in 7.D(1)) | | | | | | |
| 406 | U | 0 | 9 | 4 | 50,000 | T | S01 | S02 | S06 | T01 | T04 | T94 | D80 | |
| 407 | U | 0 | 9 | 5 | 50,000 | T | S01 | S02 | S06 | T01 | T04 | T94 | D80 | |
| 408 | U | 0 | 9 | 6 | 50,000 | T | S01 | S02 | S06 | T01 | T04 | T94 | D80 | |
| 409 | U | 0 | 9 | 7 | 50,000 | T | S01 | S02 | S06 | T01 | T04 | T94 | D80 | |
| 410 | U | 0 | 9 | 8 | 50,000 | T | S01 | S02 | S06 | T01 | T04 | T94 | D80 | |
| 411 | U | 0 | 9 | 9 | 50,000 | T | S01 | S02 | S06 | T01 | T04 | T94 | D80 | |
| 412 | U | 1 | 0 | 1 | 50,000 | T | S01 | S02 | S06 | T01 | T04 | T94 | D80 | |
| 413 | U | 1 | 0 | 2 | 50,000 | T | S01 | S02 | S06 | T01 | T04 | T94 | D80 | |
| 414 | U | 1 | 0 | 3 | 50,000 | T | S01 | S02 | S06 | T01 | T04 | T94 | D80 | |
| 415 | U | 1 | 0 | 5 | 50,000 | T | S01 | S02 | S06 | T01 | T04 | T94 | D80 | |
| 416 | U | 1 | 0 | 6 | 50,000 | T | S01 | S02 | S06 | T01 | T04 | T94 | D80 | |
| 417 | U | 1 | 0 | 7 | 50,000 | T | S01 | S02 | S06 | T01 | T04 | T94 | D80 | |
| 418 | U | 1 | 0 | 8 | 50,000 | T | S01 | S02 | S06 | T01 | T04 | T94 | D80 | |
| 419 | U | 1 | 0 | 9 | 50,000 | T | S01 | S02 | S06 | T01 | T04 | T94 | D80 | |
| 420 | U | 1 | 1 | 0 | 50,000 | T | S01 | S02 | S06 | T01 | T04 | T94 | D80 | |
| 421 | U | 1 | 1 | 1 | 50,000 | T | S01 | S02 | S06 | T01 | T04 | T94 | D80 | |
| 422 | U | 1 | 1 | 2 | 50,000 | T | S01 | S02 | S06 | T01 | T04 | T94 | D80 | |
| 423 | U | 1 | 1 | 3 | 50,000 | T | S01 | S02 | S06 | T01 | T04 | T94 | D80 | |
| 424 | U | 1 | 1 | 4 | 50,000 | T | S01 | S02 | S06 | T01 | T04 | T94 | D80 | |
| 425 | U | 1 | 1 | 5 | 50,000 | T | S01 | S02 | S06 | T01 | T04 | T94 | D80 | |
| 426 | U | 1 | 1 | 6 | 50,000 | T | S01 | S02 | S06 | T01 | T04 | T94 | D80 | |
| 427 | U | 1 | 1 | 7 | 50,000 | T | S01 | S02 | S06 | T01 | T04 | T94 | D80 | |
| 428 | U | 1 | 1 | 8 | 50,000 | T | S01 | S02 | S06 | T01 | T04 | T94 | D80 | |
| 429 | U | 1 | 1 | 9 | 50,000 | T | S01 | S02 | S06 | T01 | T04 | T94 | D80 | |
| 430 | U | 1 | 2 | 0 | 50,000 | T | S01 | S02 | S06 | T01 | T04 | T94 | D80 | |
| 431 | U | 1 | 2 | 1 | 50,000 | T | S01 | S02 | S06 | T01 | T04 | T94 | D80 | |
| 432 | U | 1 | 2 | 2 | 50,000 | T | S01 | S02 | S06 | T01 | T04 | T94 | D80 | |
| 433 | U | 1 | 2 | 3 | 50,000 | T | S01 | S02 | S06 | T01 | T04 | T94 | D80 | |
| 434 | U | 1 | 2 | 4 | 50,000 | T | S01 | S02 | S06 | T01 | T04 | T94 | D80 | |
| 435 | U | 1 | 2 | 5 | 50,000 | T | S01 | S02 | S06 | T01 | T04 | T94 | D80 | |
| 436 | U | 1 | 2 | 6 | 50,000 | T | S01 | S02 | S06 | T01 | T04 | T94 | D80 | |
| 437 | U | 1 | 2 | 7 | 50,000 | T | S01 | S02 | S06 | T01 | T04 | T94 | D80 | |
| 438 | U | 1 | 2 | 8 | 50,000 | T | S01 | S02 | S06 | T01 | T04 | T94 | D80 | |
| 439 | U | 1 | 2 | 9 | 50,000 | T | S01 | S02 | S06 | T01 | T04 | T94 | D80 | |
| 440 | U | 1 | 3 | 0 | 50,000 | T | S01 | S02 | S06 | T01 | T04 | T94 | D80 | |
| 441 | U | 1 | 3 | 1 | 50,000 | T | S01 | S02 | S06 | T01 | T04 | T94 | D80 | |
| 442 | U | 1 | 3 | 2 | 50,000 | T | S01 | S02 | S06 | T01 | T04 | T94 | D80 | |
| 443 | U | 1 | 3 | 3 | 50,000 | T | S01 | S02 | S06 | T01 | T04 | T94 | D80 | |
| 444 | U | 1 | 3 | 4 | 50,000 | T | S01 | S02 | S06 | T01 | T04 | T94 | D80 | |
| 445 | U | 1 | 3 | 5 | 50,000 | T | S01 | S02 | S06 | T01 | T04 | T94 | D80 | |
| 446 | U | 1 | 3 | 6 | 50,000 | T | S01 | S02 | S06 | T01 | T04 | T94 | D80 | |
| 447 | U | 1 | 3 | 7 | 50,000 | T | S01 | S02 | S06 | T01 | T04 | T94 | D80 | |
| 448 | U | 1 | 3 | 8 | 50,000 | T | S01 | S02 | S06 | T01 | T04 | T94 | D80 | |
| 449 | U | 1 | 4 | 0 | 50,000 | T | S01 | S02 | S06 | T01 | T04 | T94 | D80 | |
| 450 | U | 1 | 4 | 1 | 50,000 | T | S01 | S02 | S06 | T01 | T04 | T94 | D80 | |

**TABLE A-1-2.12
DESCRIPTION OF HAZARDOUS WASTES
SUPPLEMENT TO PART A, ITEM 7**

| Line Number | A. EPA Hazardous Waste No. (Enter code) | | | | B. Estimated Annual Qty of Waste | C. Unit of Measure | D. PROCESSES | | | | | | | |
|-------------|---|---|---|---|----------------------------------|--------------------|--------------------------------|-----|-----|-----|-----|-----|-----|--|
| | | | | | | | (1) PROCESS CODES (Enter Code) | | | | | | | |
| 451 | U | 1 | 4 | 2 | 50,000 | T | S01 | S02 | S06 | T01 | T04 | T94 | D80 | |
| 452 | U | 1 | 4 | 3 | 50,000 | T | S01 | S02 | S06 | T01 | T04 | T94 | D80 | |
| 453 | U | 1 | 4 | 4 | 50,000 | T | S01 | S02 | S06 | T01 | T04 | T94 | D80 | |
| 454 | U | 1 | 4 | 5 | 50,000 | T | S01 | S02 | S06 | T01 | T04 | T94 | D80 | |
| 455 | U | 1 | 4 | 6 | 50,000 | T | S01 | S02 | S06 | T01 | T04 | T94 | D80 | |
| 456 | U | 1 | 4 | 7 | 50,000 | T | S01 | S02 | S06 | T01 | T04 | T94 | D80 | |
| 457 | U | 1 | 4 | 8 | 50,000 | T | S01 | S02 | S06 | T01 | T04 | T94 | D80 | |
| 458 | U | 1 | 4 | 9 | 50,000 | T | S01 | S02 | S06 | T01 | T04 | T94 | D80 | |
| 459 | U | 1 | 5 | 0 | 50,000 | T | S01 | S02 | S06 | T01 | T04 | T94 | D80 | |
| 460 | U | 1 | 5 | 1 | 50,000 | T | S01 | S02 | S06 | T01 | T04 | T94 | D80 | |
| 461 | U | 1 | 5 | 2 | 50,000 | T | S01 | S02 | S06 | T01 | T04 | T94 | D80 | |
| 462 | U | 1 | 5 | 3 | 50,000 | T | S01 | S02 | S06 | T01 | T04 | T94 | D80 | |
| 463 | U | 1 | 5 | 4 | 50,000 | T | S01 | S02 | S06 | T01 | T04 | T94 | D80 | |
| 464 | U | 1 | 5 | 5 | 50,000 | T | S01 | S02 | S06 | T01 | T04 | T94 | D80 | |
| 465 | U | 1 | 5 | 6 | 50,000 | T | S01 | S02 | S06 | T01 | T04 | T94 | D80 | |
| 466 | U | 1 | 5 | 7 | 50,000 | T | S01 | S02 | S06 | T01 | T04 | T94 | D80 | |
| 467 | U | 1 | 5 | 8 | 50,000 | T | S01 | S02 | S06 | T01 | T04 | T94 | D80 | |
| 468 | U | 1 | 5 | 9 | 50,000 | T | S01 | S02 | S06 | T01 | T04 | T94 | D80 | |
| 469 | U | 1 | 6 | 0 | 50,000 | T | S01 | S02 | S06 | T01 | T04 | T94 | D80 | |
| 470 | U | 1 | 6 | 1 | 50,000 | T | S01 | S02 | S06 | T01 | T04 | T94 | D80 | |
| 471 | U | 1 | 6 | 2 | 50,000 | T | S01 | S02 | S06 | T01 | T04 | T94 | D80 | |
| 472 | U | 1 | 6 | 3 | 50,000 | T | S01 | S02 | S06 | T01 | T04 | T94 | D80 | |
| 473 | U | 1 | 6 | 4 | 50,000 | T | S01 | S02 | S06 | T01 | T04 | T94 | D80 | |
| 474 | U | 1 | 6 | 5 | 50,000 | T | S01 | S02 | S06 | T01 | T04 | T94 | D80 | |
| 475 | U | 1 | 6 | 6 | 50,000 | T | S01 | S02 | S06 | T01 | T04 | T94 | D80 | |
| 476 | U | 1 | 6 | 7 | 50,000 | T | S01 | S02 | S06 | T01 | T04 | T94 | D80 | |
| 477 | U | 1 | 6 | 8 | 50,000 | T | S01 | S02 | S06 | T01 | T04 | T94 | D80 | |
| 478 | U | 1 | 6 | 9 | 50,000 | T | S01 | S02 | S06 | T01 | T04 | T94 | D80 | |
| 479 | U | 1 | 7 | 0 | 50,000 | T | S01 | S02 | S06 | T01 | T04 | T94 | D80 | |
| 480 | U | 1 | 7 | 1 | 50,000 | T | S01 | S02 | S06 | T01 | T04 | T94 | D80 | |
| 481 | U | 1 | 7 | 2 | 50,000 | T | S01 | S02 | S06 | T01 | T04 | T94 | D80 | |
| 482 | U | 1 | 7 | 3 | 50,000 | T | S01 | S02 | S06 | T01 | T04 | T94 | D80 | |
| 483 | U | 1 | 7 | 4 | 50,000 | T | S01 | S02 | S06 | T01 | T04 | T94 | D80 | |
| 484 | U | 1 | 7 | 6 | 50,000 | T | S01 | S02 | S06 | T01 | T04 | T94 | D80 | |
| 485 | U | 1 | 7 | 7 | 50,000 | T | S01 | S02 | S06 | T01 | T04 | T94 | D80 | |
| 486 | U | 1 | 7 | 8 | 50,000 | T | S01 | S02 | S06 | T01 | T04 | T94 | D80 | |
| 487 | U | 1 | 7 | 9 | 50,000 | T | S01 | S02 | S06 | T01 | T04 | T94 | D80 | |
| 488 | U | 1 | 8 | 0 | 50,000 | T | S01 | S02 | S06 | T01 | T04 | T94 | D80 | |
| 489 | U | 1 | 8 | 1 | 50,000 | T | S01 | S02 | S06 | T01 | T04 | T94 | D80 | |
| 490 | U | 1 | 8 | 2 | 50,000 | T | S01 | S02 | S06 | T01 | T04 | T94 | D80 | |
| 491 | U | 1 | 8 | 3 | 50,000 | T | S01 | S02 | S06 | T01 | T04 | T94 | D80 | |
| 492 | U | 1 | 8 | 4 | 50,000 | T | S01 | S02 | S06 | T01 | T04 | T94 | D80 | |
| 493 | U | 1 | 8 | 5 | 50,000 | T | S01 | S02 | S06 | T01 | T04 | T94 | D80 | |
| 494 | U | 1 | 8 | 6 | 50,000 | T | S01 | S02 | S06 | T01 | T04 | T94 | D80 | |
| 495 | U | 1 | 8 | 7 | 50,000 | T | S01 | S02 | S06 | T01 | T04 | T94 | D80 | |

**TABLE A-1-2.12
DESCRIPTION OF HAZARDOUS WASTES
SUPPLEMENT TO PART A, ITEM 7**

| Line Number | A. EPA Hazardous Waste No. (Enter code) | | | | B. Estimated Annual Qty of Waste | C. Unit of Measure | D. PROCESSES | | | | | | | |
|-------------|---|---|---|---|----------------------------------|--------------------|--------------------------------|-----|-----|-----|-----|-----|-----|--|
| | | | | | | | (1) PROCESS CODES (Enter Code) | | | | | | | |
| 496 | U | 1 | 8 | 8 | 50,000 | T | S01 | S02 | S06 | T01 | T04 | T94 | D80 | |
| 497 | U | 1 | 8 | 9 | 50,000 | T | S01 | S02 | S06 | T01 | T04 | T94 | D80 | |
| 498 | U | 1 | 9 | 0 | 50,000 | T | S01 | S02 | S06 | T01 | T04 | T94 | D80 | |
| 499 | U | 1 | 9 | 1 | 50,000 | T | S01 | S02 | S06 | T01 | T04 | T94 | D80 | |
| 500 | U | 1 | 9 | 2 | 50,000 | T | S01 | S02 | S06 | T01 | T04 | T94 | D80 | |
| 501 | U | 1 | 9 | 3 | 50,000 | T | S01 | S02 | S06 | T01 | T04 | T94 | D80 | |
| 502 | U | 1 | 9 | 4 | 50,000 | T | S01 | S02 | S06 | T01 | T04 | T94 | D80 | |
| 503 | U | 1 | 9 | 6 | 50,000 | T | S01 | S02 | S06 | T01 | T04 | T94 | D80 | |
| 504 | U | 1 | 9 | 7 | 50,000 | T | S01 | S02 | S06 | T01 | T04 | T94 | D80 | |
| 505 | U | 2 | 0 | 0 | 50,000 | T | S01 | S02 | S06 | T01 | T04 | T94 | D80 | |
| 506 | U | 2 | 0 | 1 | 50,000 | T | S01 | S02 | S06 | T01 | T04 | T94 | D80 | |
| 507 | U | 2 | 0 | 2 | 50,000 | T | S01 | S02 | S06 | T01 | T04 | T94 | D80 | |
| 508 | U | 2 | 0 | 3 | 50,000 | T | S01 | S02 | S06 | T01 | T04 | T94 | D80 | |
| 509 | U | 2 | 0 | 4 | 50,000 | T | S01 | S02 | S06 | T01 | T04 | T94 | D80 | |
| 510 | U | 2 | 0 | 5 | 50,000 | T | S01 | S02 | S06 | T01 | T04 | T94 | D80 | |
| 511 | U | 2 | 0 | 6 | 50,000 | T | S01 | S02 | S06 | T01 | T04 | T94 | D80 | |
| 512 | U | 2 | 0 | 7 | 50,000 | T | S01 | S02 | S06 | T01 | T04 | T94 | D80 | |
| 513 | U | 2 | 0 | 8 | 50,000 | T | S01 | S02 | S06 | T01 | T04 | T94 | D80 | |
| 514 | U | 2 | 0 | 9 | 50,000 | T | S01 | S02 | S06 | T01 | T04 | T94 | D80 | |
| 515 | U | 2 | 1 | 0 | 50,000 | T | S01 | S02 | S06 | T01 | T04 | T94 | D80 | |
| 516 | U | 2 | 1 | 1 | 50,000 | T | S01 | S02 | S06 | T01 | T04 | T94 | D80 | |
| 517 | U | 2 | 1 | 3 | 50,000 | T | S01 | S02 | S06 | T01 | T04 | T94 | D80 | |
| 518 | U | 2 | 1 | 4 | 50,000 | T | S01 | S02 | S06 | T01 | T04 | T94 | D80 | |
| 519 | U | 2 | 1 | 5 | 50,000 | T | S01 | S02 | S06 | T01 | T04 | T94 | D80 | |
| 520 | U | 2 | 1 | 6 | 50,000 | T | S01 | S02 | S06 | T01 | T04 | T94 | D80 | |
| 521 | U | 2 | 1 | 7 | 50,000 | T | S01 | S02 | S06 | T01 | T04 | T94 | D80 | |
| 522 | U | 2 | 1 | 8 | 50,000 | T | S01 | S02 | S06 | T01 | T04 | T94 | D80 | |
| 523 | U | 2 | 1 | 9 | 50,000 | T | S01 | S02 | S06 | T01 | T04 | T94 | D80 | |
| 524 | U | 2 | 2 | 0 | 50,000 | T | S01 | S02 | S06 | T01 | T04 | T94 | D80 | |
| 525 | U | 2 | 2 | 1 | 50,000 | T | S01 | S02 | S06 | T01 | T04 | T94 | D80 | |
| 526 | U | 2 | 2 | 2 | 50,000 | T | S01 | S02 | S06 | T01 | T04 | T94 | D80 | |
| 527 | U | 2 | 2 | 3 | 50,000 | T | S01 | S02 | S06 | T01 | T04 | T94 | D80 | |
| 528 | U | 2 | 2 | 5 | 50,000 | T | S01 | S02 | S06 | T01 | T04 | T94 | D80 | |
| 529 | U | 2 | 2 | 6 | 50,000 | T | S01 | S02 | S06 | T01 | T04 | T94 | D80 | |
| 530 | U | 2 | 2 | 7 | 50,000 | T | S01 | S02 | S06 | T01 | T04 | T94 | D80 | |
| 531 | U | 2 | 2 | 8 | 50,000 | T | S01 | S02 | S06 | T01 | T04 | T94 | D80 | |
| 532 | U | 2 | 3 | 4 | 50,000 | T | S01 | S02 | S06 | T01 | T04 | T94 | D80 | |
| 533 | U | 2 | 3 | 5 | 50,000 | T | S01 | S02 | S06 | T01 | T04 | T94 | D80 | |
| 534 | U | 2 | 3 | 6 | 50,000 | T | S01 | S02 | S06 | T01 | T04 | T94 | D80 | |
| 535 | U | 2 | 3 | 7 | 50,000 | T | S01 | S02 | S06 | T01 | T04 | T94 | D80 | |
| 536 | U | 2 | 3 | 8 | 50,000 | T | S01 | S02 | S06 | T01 | T04 | T94 | D80 | |
| 537 | U | 2 | 3 | 9 | 50,000 | T | S01 | S02 | S06 | T01 | T04 | T94 | D80 | |
| 538 | U | 2 | 4 | 0 | 50,000 | T | S01 | S02 | S06 | T01 | T04 | T94 | D80 | |
| 539 | U | 2 | 4 | 3 | 50,000 | T | S01 | S02 | S06 | T01 | T04 | T94 | D80 | |
| 540 | U | 2 | 4 | 4 | 50,000 | T | S01 | S02 | S06 | T01 | T04 | T94 | D80 | |

**TABLE A-1-2.12
DESCRIPTION OF HAZARDOUS WASTES
SUPPLEMENT TO PART A, ITEM 7**

| Line Number | A. EPA Hazardous Waste No. (Enter code) | | | | B. Estimated Annual Qty of Waste | C. Unit of Measure | D. PROCESSES | | | | | | | |
|-------------|---|---|---|---|----------------------------------|--------------------|--------------------------------|-----|-----|-----|-----|-----|-----|--|
| | | | | | | | (1) PROCESS CODES (Enter Code) | | | | | | | |
| 541 | U | 2 | 4 | 6 | 50,000 | T | S01 | S02 | S06 | T01 | T04 | T94 | D80 | |
| 542 | U | 2 | 4 | 7 | 50,000 | T | S01 | S02 | S06 | T01 | T04 | T94 | D80 | |
| 543 | U | 2 | 4 | 8 | 50,000 | T | S01 | S02 | S06 | T01 | T04 | T94 | D80 | |
| 544 | U | 2 | 4 | 9 | 50,000 | T | S01 | S02 | S06 | T01 | T04 | T94 | D80 | |
| 545 | U | 2 | 7 | 1 | 50,000 | T | S01 | S02 | S06 | T01 | T04 | T94 | D80 | |
| 546 | U | 2 | 7 | 8 | 50,000 | T | S01 | S02 | S06 | T01 | T04 | T94 | D80 | |
| 547 | U | 2 | 7 | 9 | 50,000 | T | S01 | S02 | S06 | T01 | T04 | T94 | D80 | |
| 548 | U | 2 | 8 | 0 | 50,000 | T | S01 | S02 | S06 | T01 | T04 | T94 | D80 | |
| 549 | U | 3 | 2 | 8 | 50,000 | T | S01 | S02 | S06 | T01 | T04 | T94 | D80 | |
| 550 | U | 3 | 5 | 3 | 50,000 | T | S01 | S02 | S06 | T01 | T04 | T94 | D80 | |
| 551 | U | 3 | 5 | 9 | 50,000 | T | S01 | S02 | S06 | T01 | T04 | T94 | D80 | |
| 552 | U | 3 | 6 | 4 | 50,000 | T | S01 | S02 | S06 | T01 | T04 | T94 | D80 | |
| 553 | U | 3 | 6 | 7 | 50,000 | T | S01 | S02 | S06 | T01 | T04 | T94 | D80 | |
| 554 | U | 3 | 7 | 2 | 50,000 | T | S01 | S02 | S06 | T01 | T04 | T94 | D80 | |
| 555 | U | 3 | 7 | 3 | 50,000 | T | S01 | S02 | S06 | T01 | T04 | T94 | D80 | |
| 556 | U | 3 | 8 | 7 | 50,000 | T | S01 | S02 | S06 | T01 | T04 | T94 | D80 | |
| 557 | U | 3 | 8 | 9 | 50,000 | T | S01 | S02 | S06 | T01 | T04 | T94 | D80 | |
| 558 | U | 3 | 9 | 4 | 50,000 | T | S01 | S02 | S06 | T01 | T04 | T94 | D80 | |
| 559 | U | 3 | 9 | 5 | 50,000 | T | S01 | S02 | S06 | T01 | T04 | T94 | D80 | |
| 560 | U | 4 | 0 | 4 | 50,000 | T | S01 | S02 | S06 | T01 | T04 | T94 | D80 | |
| 561 | U | 4 | 0 | 9 | 50,000 | T | S01 | S02 | S06 | T01 | T04 | T94 | D80 | |
| 562 | U | 4 | 1 | 0 | 50,000 | T | S01 | S02 | S06 | T01 | T04 | T94 | D80 | |
| 563 | U | 4 | 1 | 1 | 50,000 | T | S01 | S02 | S06 | T01 | T04 | T94 | D80 | |

**SUPPLEMENT TO TABLE A-1-2.2
TANK CAPACITY SUMMARY**

| Tank No. | Part A | |
|---|----------------------|-----------------|
| | Total Capacity (gal) | Number Of Tanks |
| CONTAINER & TANK MANAGEMENT UNIT 520 | | |
| T-520 | 25,066 | |
| Subtotal | 25,066 | 1 |
| CONTAINER & TANK MANAGEMENT UNIT 600 | | |
| T-634 | 10,152 | |
| T-635 | 10,152 | |
| T-636 | 10,152 | |
| Subtotal | 30,456 | 3 |
| LABORATORY TANK STORAGE UNIT 708 | | |
| T-725 | 1,003 | |
| T-726 | 4,731 | |
| Subtotal | 5,734 | 2 |
| WHEEL WASH & TANK STORAGE UNIT 900 | | |
| T-901 | 1,903 | |
| T-902 | 1,903 | |
| T-903 | 3,104 | |
| T-904 | 3,104 | |
| Subtotal | 10,014 | 4 |

**SUPPLEMENT TO TABLE A-1-2.2
TANK CAPACITY SUMMARY**

| Tank No. | Part A | |
|--|----------------------------|-----------------------|
| | Total Capacity (gal) | Number Of Tanks |
| CONTAINMENT BUILDING/CONTAINER & TANK MANAGEMENT UNIT 1200A | | |
| T-1201A | 20,802 | |
| T-1202A | 20,398 | |
| Subtotal | 41,200 | 2 |
| TANK MANAGEMENT UNIT 1400 | | |
| T-1405 | 508,333 | |
| T-1406 | 508,333 | |
| T-1407 | 508,333 | |
| T-1408 | 508,333 | |
| T-1409 | 250,195 | |
| T-1410 | 250,195 | |
| T-1411 | 250,195 | |
| T-1412 | 250,195 | |
| T-1413 | 250,195 | |
| T-1414 | 250,195 | |
| T-1415 | 250,195 | |
| T-1416 | 250,195 | |
| T-1417 | 250,195 | |
| T-1418 | 250,195 | |
| T-1419 | 250,195 | |
| T-1420 | 250,195 | |
| Subtotal | 5,035,672 | 16 |

**SUPPLEMENT TO TABLE A-1-2.2
TANK CAPACITY SUMMARY**

| Tank No. | Part A | |
|---|----------------------------|-----------------------|
| | Total Capacity (gal) | Number Of Tanks |
| LEACHATE TANK STORAGE UNITS 1700 | | |
| T-A | 2,500 | |
| T-1701 | 25,379 | |
| T-1702 | 25,379 | |
| T-1703 | 25,379 | |
| T-1704 | 25,379 | |
| Subtotal | 104,016 | 5 |

ATTACHMENT A-1-3

APPENDIX A-1

SECTION A

PART A APPLICATION - ITEM 8

TOPOGRAPHIC MAP

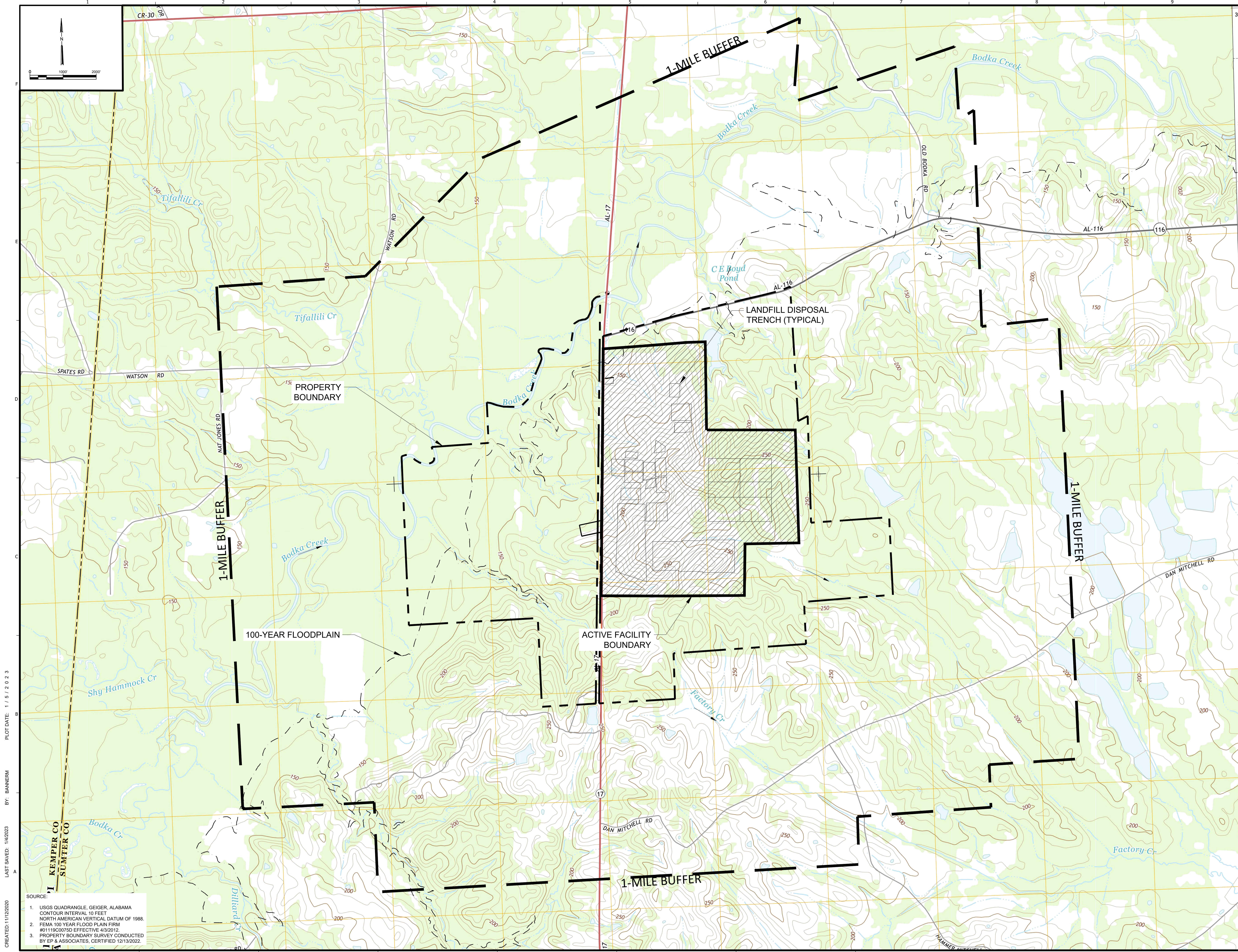

CREATED: 11/12/2020
 LAST SAVED: 14/2023
 BY: BANNERM
 PLOT DATE: 1 / 5 / 2 0 2 3

- SOURCE:
- USGS QUADRANGLE, GEIGER, ALABAMA
 CONTOUR INTERVAL: 10 FEET
 NORTH AMERICAN VERTICAL DATUM OF 1988.
 - FEMA 100 YEAR FLOOD PLAIN FIRM
 #01118000/50 EFFECTIVE: 4/3/2012.
 - PROPERTY BOUNDARY SURVEY CONDUCTED
 BY EP & ASSOCIATES, CERTIFIED 12/13/2022.

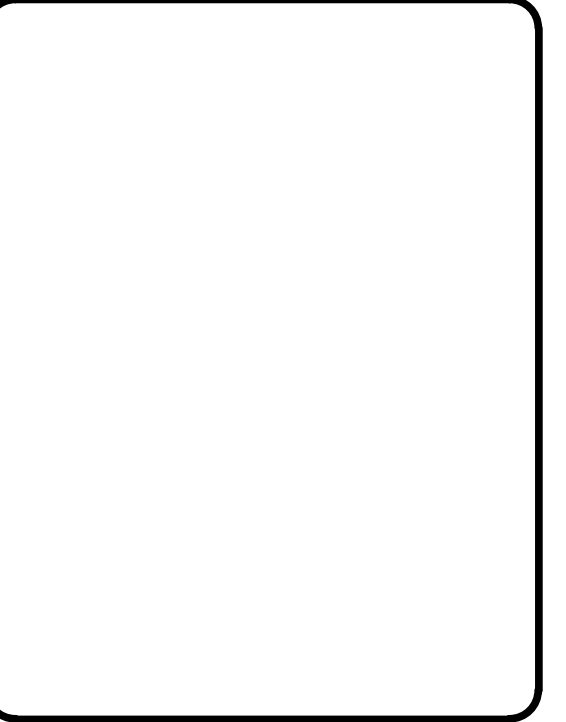

RCRA PART B PERMIT APPLICATION

CHEMICAL WASTE MANAGEMENT INC
 EMELE, ALABAMA TREATMENT FACILITY

| REV | DATE | REVISION DESCRIPTION |
|-----|------|----------------------------|
| 5.0 | 1222 | UPDATED PROPERTY BOUNDARY |
| 5.0 | 0822 | RCRA PART B PERMIT RENEWAL |

THIS LINE IS ONE INCH LONG WHEN PLOTTED FULL SCALE.
 THIS DRAWING MUST BE USED IN CONJUNCTION WITH THE APPLICABLE OR GOVERNING TECHNICAL SPECIFICATIONS AND OTHER CONTRACT DOCUMENTS.
 PROJECT NO: D3279702
 DATE: AUGUST 2022
 DISC. LEAD: MTF
 DESIGNER: MRC
 CHECKER: SBT

SHEET TITLE
 U.S.G.S TOPOGRAPHIC MAP FOR THE FACILITY AND VICINITY
 SHEET FIGURE A-1-3

10 Tenth Street
 Atlanta, GA 30339-0428 7650

SUMTER COUNTY, AL

ATTACHMENT A-1-4

APPENDIX A-1

SECTION A

PART A APPLICATION - ITEM 9

FACILITY MAP

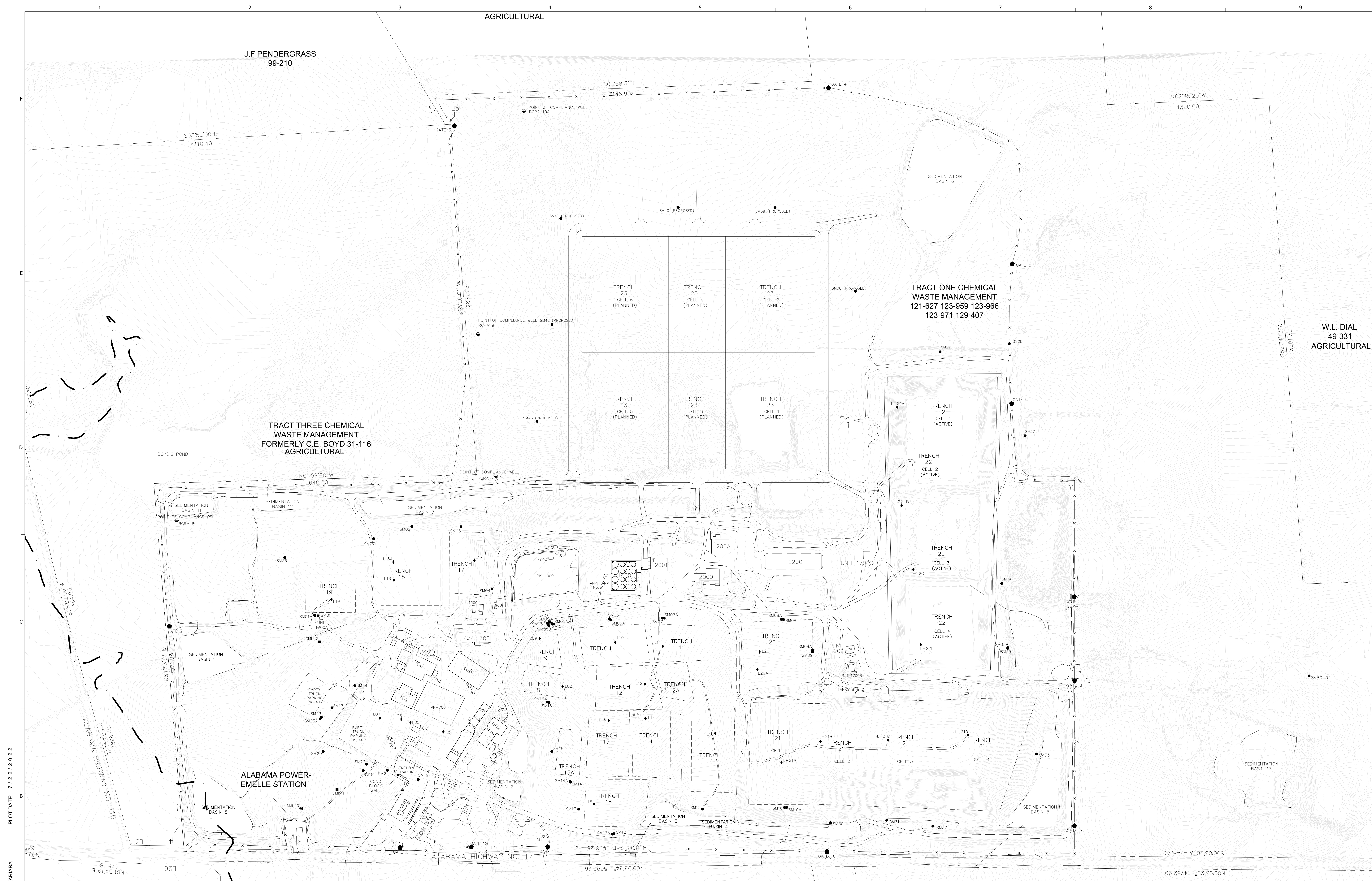

J.F. PENDERGRASS
99-210

TRACT THREE CHEMICAL
WASTE MANAGEMENT
FORMERLY C.E. BOYD 31-116
AGRICULTURAL

TRACT ONE CHEMICAL
WASTE MANAGEMENT
121-627 123-959 123-966
123-971 129-407

W.L. DIAL
49-331
AGRICULTURAL

ALABAMA POWER-
EMELLE STATION

UNIT IDENTIFICATION LEGEND

| NO. | IDENTIFICATION | NO. | IDENTIFICATION | NO. | IDENTIFICATION | NO. | IDENTIFICATION |
|--------|-------------------------------------|---------|----------------------------------|----------|---|--|---------------------------|
| 200 | ADMINISTRATIVE OFFICE | *☆ 600 | TANK MANAGEMENT UNIT | ☆ 900 | WHEEL WASH & TANK STORAGE UNIT | ☆ 2000 | CONTAINER MANAGEMENT UNIT |
| 201 | ADMINISTRATIVE OFFICE | *☆ 602 | CONTAINER STORAGE UNIT | 901 | REFUELING STATION | 2001 | LEACHATE TREATMENT PLANT |
| 207 | GUARD HOUSE/SCALES | *☆ 603 | CONTAINER STORAGE UNIT | 908 | TRANSPORTATION FUELING | ☆ 2200 | CONTAINER STORAGE UNIT |
| 224 | FIRE SYSTEM PUMP HOUSE/TANK | *☆ 604 | CONTAINER MANAGEMENT UNIT | 909 | HEAVY EQUIPMENT FUELING | | |
| 300 | HEAVY EQUIPMENT MAINT. | 605 | CENTRAL INVENTORY | 1000 | BULK SAMPLING STATION | | |
| 302 | DOCUMENT STORAGE | 606 | FACILITY MAINTENANCE SHOP | 1001 | UNIT 1000 BREAKROOM/OFFICE/LAB | | |
| 401 | PAINT & WASH BUILDING | 608 | CL FLAMMABLE STORAGE BUILDING | 1002 | UNIT 1000 SHED | | |
| 402 | TRANSPORTATION SHOP | *☆ 700 | CONTAINER MANAGEMENT UNIT | *☆ 1200A | CONTAINMENT BUILDING/ CONTAINER | * TSCA REGULATED UNIT | |
| 404 | SHOWER, LOCKER FACILITY & CAFETERIA | *☆ 701 | OPERATION OFFICE | 1300 | WHEEL WASH CLEAN WATER STORAGE | * TSCA REGULATED UNIT - LOADING STATION ONLY | |
| *☆ 406 | CONTAINER STORAGE UNIT | *☆ 702 | CONTAINER MANAGEMENT UNIT | ☆ 1400 | TANK MANAGEMENT UNIT | ☆ RCRA REGULATED UNIT | |
| *☆ 520 | CONTAINER AND TANK MANAGEMENT UNIT | *☆ 703 | TANK MANAGEMENT UNIT (INACTIVE) | ☆ 1700 | LEACHATE TANK STORAGE UNITS (MULTIPLE LOCATIONS - A, B & C) | | |
| | | *☆ 703A | CONTAINER MANAGEMENT UNIT | | | | |
| | | 704 | AIR COMPRESSOR BUILDING | | | | |
| | | 707 | CONSOLIDATED TECH SERVICES BLDG. | | | | |
| | | ☆ 708 | LABORATORY & TANK STORAGE UNIT | | | | |

LEGEND

- 100YR FLOOD PLAIN
- BUILDING/SOLID WASTE MANAGEMENT UNIT
- CLOSED LANDFILL/LAGOON
- ACTIVE LANDFILL
- SITE BENCHMARK
- SEDIMENTATION BASIN/DRAINAGE DITCH
- PROPERTY LINE
- FENCE
- SM23 ● SHALLOW MONITORING WELL LOCATION
- RCRA 8R ● RCRA MONITORING WELL LOCATION (EUTAW AQUIFER)
- L-21B ◆ LEACHATE RISER WELL LOCATION
- CM1-1 ⊠ CMI PLAN SENTRY WELL LOCATION

- NOTES:
- TOPOGRAPHIC SURVEY FLOWN BY SOUTHERN RESOURCES MAPPING DATED 1/19/2020 AND 5/14/2020.
 - FEMA 100 YEAR FLOOD PLAIN FIRM #011911C0075D EFFECTIVE 4/3/2012.

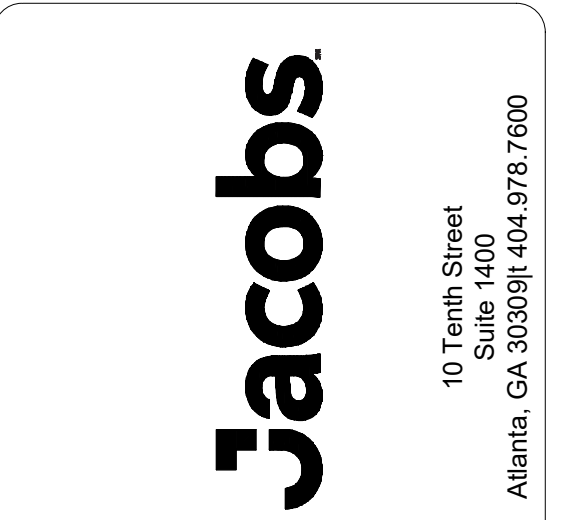
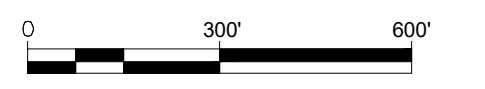

RCRA PART B PERMIT APPLICATION

CHEMICAL WASTE MANAGEMENT INC.
EMELLE, ALABAMA TREATMENT FACILITY

SUNTER COUNTY, AL

| REV | DATE | REVISION DESCRIPTION |
|-----|-------|----------------------------|
| 5.0 | 08/22 | RCRA PART B PERMIT RENEWAL |

THIS LINE IS ONE INCH LONG WHEN PLOTTED FULL SCALE

THIS DRAWING MUST BE USED IN CONJUNCTION WITH THE APPLICABLE OR GOVERNING TECHNICAL SPECIFICATIONS AND OTHER CONTRACT DOCUMENTS.

PROJECT NO: D3279702

DATE: AUGUST 2022

DISC. LEAD: MRC DESIGNER: MRC CHECKER: SBT

SHEET TITLE

FACILITY LAYOUT

SHEET FIGURE A-1-4

BY: KARIARA
PLOT DATE: 7/12/2022
LAST SAVED: 3/20/2021
CREATED: 11/10/2020

ATTACHMENT A-1-5

APPENDIX A-1

SECTION A

PART A APPLICATION- ITEM 10

PHOTOGRAPHS AND DESCRIPTIONS

ATTACHMENT A-1-5
PART A APPLICATION ITEM 10

DESCRIPTION OF PHOTOGRAPHS

5

1. The Facility sign dominates this photograph. The photograph was taken while standing at the east right-of-way of Highway 17 looking in an easterly direction toward the main entrance into the Facility. The Administrative Office (Unit 200) is visible at the right side of the photograph, and the Transportation Building (Unit 400) is barely visible on the left hand side. The guardhouse and main gate are not visible in the photograph but would be if the view was not blocked by the Facility sign.
2. This photograph was taken in an easterly direction. The dominant subject of the photo is the new guardhouse and scales, which have been relocated from Unit 202 to their current location outside the main perimeter fence at Unit 207. The Administrative Office (Unit 200) is visible on the right side of the photograph and the Transportation Shop (Unit 402) is visible on the left.
3. This photograph was taken in an easterly direction across the parking area PK-1000, looking at the west side of the Bulk Sampling Station Unit 1000.
4. This photograph was taken in a northerly direction looking at the south side of the Bulk Sampling Station Unit 1000. A minor portion of the Wheel Wash Unit 900 is almost visible at the extreme left hand side of the photograph.
5. This photograph was taken in a northeasterly direction looking at the south side of Unit 406.
6. This photograph was taken in a northwesterly direction looking at the east side of Unit 406.
7. This photograph shows the west side of Unit 406.
8. This photograph was taken in a southerly direction looking at the north side of Unit 604.
9. This photograph was taken from the exterior of Unit 604 looking at the interior of the unit at the loading/unloading docks. This photograph was taken prior to the relocation of the shredder which appears in the right side of the photograph.

10

15

20

25

30

- 5
10. This photograph was taken while in the interior of Unit 604, in the loading/unloading dock area, looking in a western direction. Unit 600 is in the background. Pictured in the center of this photograph is a shredder which has been removed; however, the vent shroud and associated equipment is still in place. Therefore this photograph is still representative of the Unit.
11. This photograph was taken while in the interior of Unit 604 looking in an easterly direction.
12. This photograph was taken while in the interior of Unit 604 looking in a westerly direction.
- 10
13. This photograph was taken while on the interior of Unit 600 looking in a southerly direction at Tanks T-635, T-636, and T-634, respectively from left to right.
14. This photograph was taken in a northerly direction looking at the southern exterior of Unit 603.
- 15
- 15-16. These photographs were taken while on the interior of Unit 603 and show the typical storage within this unit.
- 17-18. These photographs were taken in a northeasterly direction looking at the south side of Units 700 and 702. Unit 700 is on the left side of these photographs.
19. This photograph was taken looking in an easterly direction at the covered loading docks on Unit 700.
- 20
20. This photograph was taken in a northeasterly direction looking at the west side of Unit 700 at the covered loading/unloading docks at this unit.
21. This photograph was taken in a southerly direction looking at the northern side of Units 703 and Unit 700.
- 25
22. This photograph was taken looking in a southerly direction at the north end of Unit 700.
23. This photograph was taken in a westerly direction looking at the east side of the Wheel Wash Unit 900.
24. This photograph was taken while in the interior of Unit 2000, looking in a westerly direction.
- 30
25. Intentionally left blank.
26. This photograph was taken while on the interior of Unit 700 looking in a southeasterly direction.
27. This photograph was taken while on the interior of Unit 700 looking in a northerly direction.

28. This photograph was taken while on the interior of Unit 700 looking in a southerly direction.
29. This photograph was taken while on the interior of Unit 700 looking in a southwesterly direction.
- 5 30-31. These photographs were taken in a westerly direction looking at the west side of Unit 702. The photographs show the covered loading/unloading docks at the unit.
32. This photograph was taken in a northeasterly direction looking at the west side of Unit 702.
- 10 33. This photograph was taken in a westerly direction looking at the east side of Unit 702 and, more specifically, at the covered loading and unloading area and container storage area.
34. This photograph was taken while on the interior of Unit 702 looking south.
35. This photograph was taken while on the interior of Unit 702 facing southwest from the northeast corner.
- 15 36. This photograph was taken while on the interior of Unit 702 looking in a southerly direction at an isolated container storage and processing area.
37. This photograph was taken while on the interior of Unit 702 looking in a westerly direction at the voids-filling operation located in the northwest corner of this unit.
- 20 38. This photograph was taken in a northwesterly direction looking at the east side of Unit 1400 (i.e., Tank Farm No. 4). The left side of the photograph shows the covered loading/unloading stations for Unit 1400.
39. This photograph was taken in a westerly direction looking at the southern and eastern sides of the Tank Management Unit 1700 (i.e., Tanks T-1701 and T-1702).
- 25 40. This photograph was taken in an easterly direction looking at the west side of Tank Storage Unit T-A. The vertical riser in closed disposal Trench T-19 is visible on the right side of the photograph.
41. This photograph shows the southern exposure of Tank Management Unit 520. Unit 600 is visible in the background of the photograph on the right side. Portions of Tank Farm No. 1 (Unit 500) are visible on the left side of the photograph.
- 30 42. This photograph was taken in an easterly direction looking at the west side of Unit 2200.
- 43-44. These photographs were taken in a westerly direction looking at Cells 3 and 4 of Trench 21.

45. This photograph shows monitoring wells on closed land disposal units. The photograph was taken in an easterly direction while standing near Highway 17.

46. This photograph shows the sampling of the monitoring well on a closed land disposal unit.

5 47-48. These photographs were taken in a northerly direction and show, from left to right, the construction of Cells 3 and 4 of Trench T-22.

49. This photograph was taken in an easterly direction looking at the main perimeter fence and gate and the previous location of the guardhouse (Unit 200). The building on the right side of the photo is the Tank Management Unit 600. The distant building towards the left side of the photo is the Container Storage Unit 406.

10

[End of Description of Photographs]

15



1

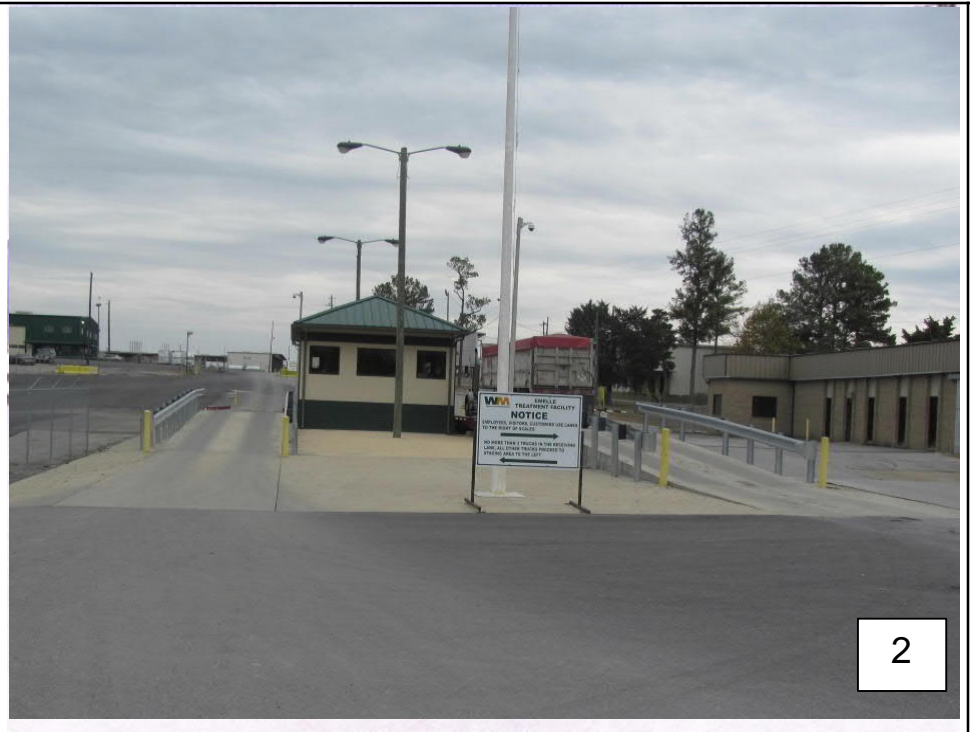

2



3



4



5



6



7



8



9



10



11

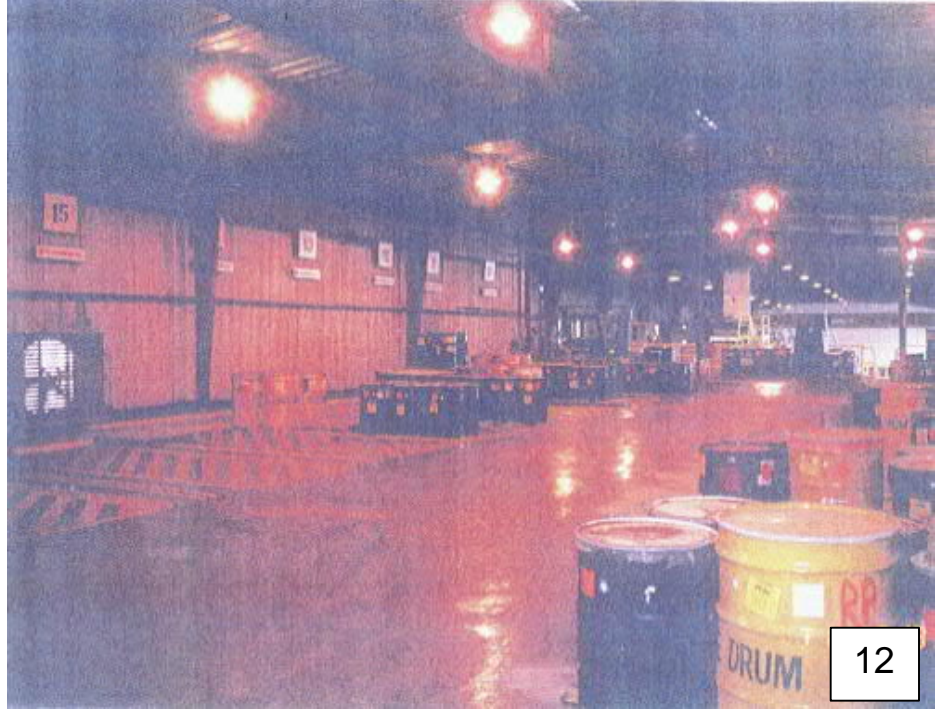

12

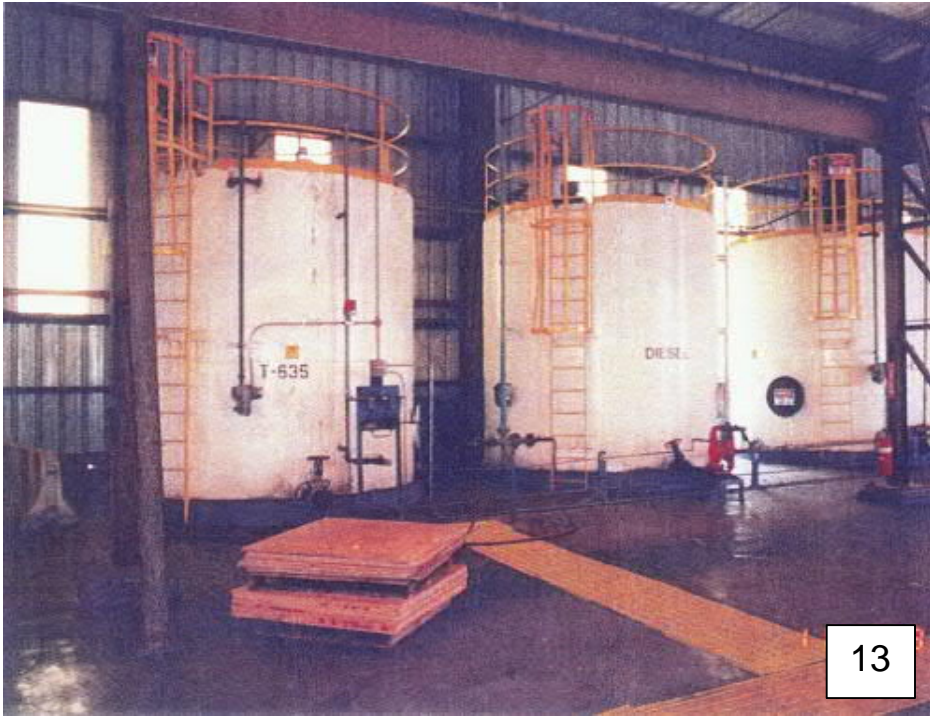

13



14



15



16



17



18



19



20



21



22

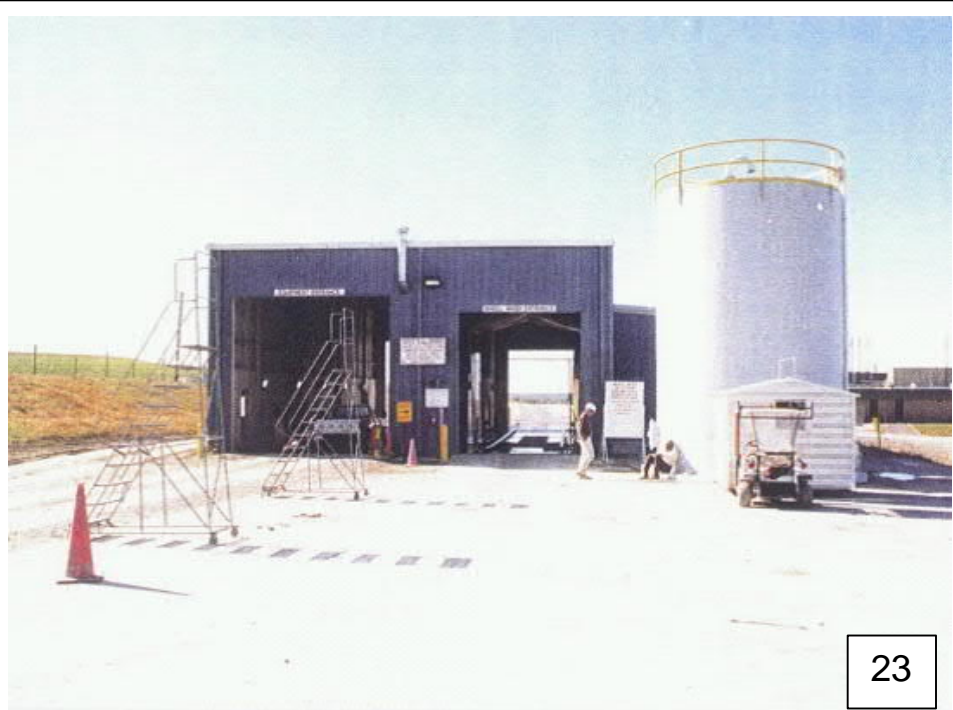

23



24

(SPACE INTENTIONALLY LEFT BLANK)

25



26



27

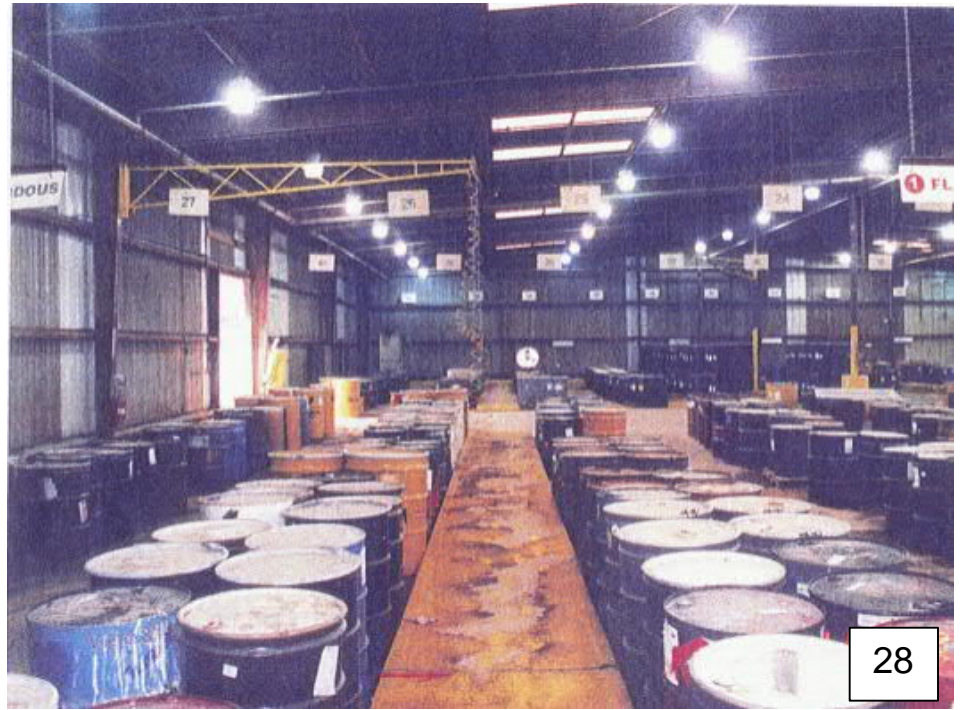

28



29



30



31



32



33

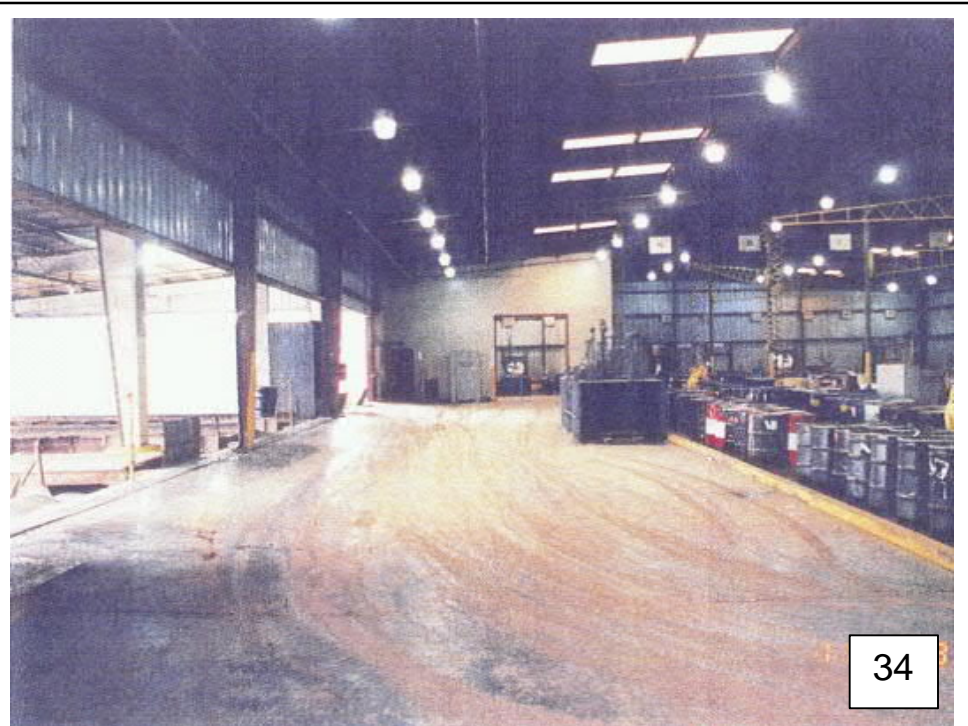

34



35



36



37



38



39



40





45



46



47



48

